



Park Station Newsletter



Thursday, July 18, 2019



Captain Una Bailey
Commanding Officer
Park Station



Captain Bailey's Message

Inside this issue:

Captain's Message	1-2
National Night Out	3
Community Police Academy	4
Officers of the Month	5
Supervisor of the Month	6
Community Engagement	7-8
Property Tax Workshop	9
SFPAL	10
Arrest of the Week	11-12
Crime Map	13
Crime Stats	14-15
Distracted Driving	16-17
SF Safe Bike Registry	18-21
Syringe Disposal	22
Helpful Tips	23-28
SFPD Recruitment	29
Bias-Free Policing	30-32
Definition	33-34
730 Stanyan Street	35
Community Meeting	36
Park Station Vision	37
Resources	38-41

Hello all,

Today I want to review again the importance of reporting crimes you witness or are a victim of. Reporting crimes is crucial in a number of ways.

#1 It is important that incidents are documented at the time of the incident. This ensures that the victim's memory of the incident is fresh and thereby increases the chances of a more accurate and detailed report. (There are some exception to this i.e. when a person is a victim of a serious traumatizing experience their memory maybe better later.)

#2 It allows immediate follow up by the officers and immediate seizure of evidence that could be lost if there is a delay in reporting.

#3 It allows immediate further follow up by our investigative team on any potential leads.

#4 It formally records the event and even though there may not be any leads to follow at the time the incident was reported, it allows all officers in law enforcement access to the report which may be related to other incidents that have been reported or will be reported later. This is especially true of sexual assaults where there are times it involves a repeat offender. If the victims do not report the crime Law enforcement members do not know the crime happened, nor can we follow up on the case nor can we determine if it is related to other cases. It allows the suspect to continue committing crimes, victimizing others because victims have chosen not to report the crime to police.



Next Community Meeting:

Tuesday,
September 10, 2019
7:00p.m.-8:00p.m.

Park Station's
Community Room
1899 Waller Street

Please follow the below link to subscribe to our newsletter list: <http://sanfranciscopolice.org/park-newsletters>

Please follow us on Twitter SFPDPark.

Please follow the below link to SFPD Chief Scott's message:
<http://sanfranciscopolice.org/chief>

CAPTAIN'S MESSAGE CONTINUED...

#5 Many times when cases are related and a suspect is taken into custody the District Attorney can add additional charges for the related cases. Of course this is contingent on additional evidence but a victim's ability to identify a suspect in a case can be enough to charge the case when there are additional cases.

#6 In addition there are cases where an individual is tormenting a neighborhood with a variety of crimes but if community members are not willing to make a report when they see a crime committed and sign a citizen's arrest, there again incidents go unreported and the criminal behavior continues. A citizen's arrest form needs to be signed when a victim or witness sees a misdemeanor crime being committed and the crime has not been committed in the officer's presence. If the victim/witness does not sign the citizen's arrest then the officer cannot arrest the individual for the crime committed.

#7 A citizen signature is not necessary if the crime committed is a felony. The officer can immediately take the suspect into custody. This can happen at the scene when the victim calls 911 and officers respond.

#8 Most importantly if you do not report and document the crime it is as though the crime never happened. Whatever chance we, the SFPD have of solving a crime that has been reported, we have zero chance of solving a crime that has not been reported.

#9 Always call 911 when you see a crime in progress or anytime your or anyone's life is at risk or threatened.

Please remember we can only succeed by working together and you the members of the community are the people who most help us succeed. Thank you for all your help and I look forward to our continued collaboration.

On another but related note I want to remind all of you to activate you're "find my iPhone "app as this enables us to track phones that have been stolen. Remember to have your username and password on hand to allow us to track the phone. More importantly be careful when you are in public at night using your phone especially by yourself. Never put up a fight if you are being robbed of your possessions, hand over your possessions and try to memorize what the suspect looks like, the type of vehicle involved and the direction of travel. Never risk your safety to get this information. Possession can always be replaced you cannot.

Also I cannot over-emphasize the benefits of community members installing surveillance cameras. The footage has been used to identify many suspects in many cases. Please take the time to review the flyer that Safety Awareness for Everyone Agency (SAFE) so kindly put together for your information.

Take good care

Captain Una Bailey

NATIONAL NIGHT OUT

National Night Out is an annual community-building campaign that promotes police-community partnerships and neighborhood camaraderie to make our neighborhoods safer, more caring places to live. Park Station is hosting a National Night Out event at 50 Scott Street, The Harvey Milk Center on Tuesday August 6th from 5pm to 7pm.

PARK STATION'S NATIONAL NIGHT OUT TUESDAY • AUGUST 6, 2019 5-7 pm



POLICE • COMMUNITY PARTNERSHIPS

**A FREE Community Event!
Everyone Welcome!**

Join Park Station police and local law enforcement agencies at National Night Out for an evening of community, entertainment, and art.

As we celebrate the partnership between neighbors and Park Station, we continue to build relationships, keeping San Francisco safe for all.



Harvey Milk Center

In Duboce Park
50 Scott Street
San Francisco

Community
And Safety
Resources

Music and Dance
Martial Arts
Acrobatics

Children's
Activities

Police Vehicles

Door Prizes

Special thanks to
Sutro Tower, Inc.
for their sponsorship

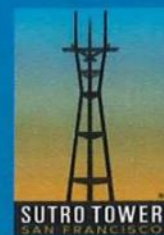

COMMUNITY POLICE ACADEMY

COMMUNITY POLICE ACADEMY

Class # 36

For community members age 18+

San Francisco Police Academy
350 Amber Drive
San Francisco, CA 94131

Schedule and Topics

Table with 3 columns: Date, Time, and Topic. Topics include Introduction & Community Policing, D.E.M. Communications, Bias Training, Crisis Intervention Team, Community Chaplaincy, Force Options/Simulator, ALERT Seminar, Officer Involved Shootings, Ride- Along Week, S.W.A.T. Demonstration, and Chief Roundtable/ALERT & Community Presentations/Graduation.

Partner with us to learn more about law enforcement and community policing.

Application and more information will be posted at www.sanfranciscopolice.org/community-police-academy

Hosted by:
San Francisco Police Department
Community Engagement Division
3401 17th Street
San Francisco, CA 94110
(415) 558-5595



OFFICERS OF THE MONTH

Captain Bailey has named Aileen Paglinawan, Deanna Delaney Refugio Sainez and Manolito Tolibas, Officers of the Month for the month of July.

We are very fortunate at Park Station to have four dedicated Police Service Aides whose work is tremendously valuable to our station. These outstanding individuals do a multitude of jobs at Park Station such as; filing police reports, statistical analysis, communicating with the public, answering calls and questions. They are an integral part of our station that help to make all of our jobs easier. We thank them for all they do!



PSA Paglinawan



PSA Delaney



PSA Sainez



PSA Tolibas

SUPERVISOR OF THE MONTH

Park Station's Supervisor of the Month for July.
Sergeant Ron Meyer

CONGRATULATIONS



COMMUNITY ENGAGEMENT

NOPNA BLOCK PARTY

Lieutenant Wilhelm and Sergeant Pereira had chance to visit and talk with Park Districts residents at the NOPNA Block Party on June 1, 2019. The weather was great and everyone had a nice time.



COMMUNITY ENGAGEMENT

Students from the Chinese Immersion School participated in the Bike, Walk and Roll to School Day. Park Station Officers escorted the students along Waller Street to their school.



Captain Bailey spoke to the students about biking and walking safety before the start of the event.



PROPERTY TAX WORKSHOP

SF Assessor Carmen Chu

cordially invites you to attend her upcoming

Property Tax Savings Workshops
 hosted at SF Public Library branch locations



Join us for one of our free workshops at a local public library near you!

2019 Schedule

- July 25 Potrero** Potrero Branch, 1616 20th Street
Thursday, July 25, 2019
6:30 - 7:30 pm
- August 27 Eureka Valley** Eureka Valley Branch, 1 Jose Sarria Court
Tuesday, August 27, 2019
6:30 - 7:30 pm
- September 25 Merced** Merced Branch, 155 Winston Drive
Wednesday, September 25, 2019
6:30 - 7:30 pm
- October 12 Portola** Portola Branch, 380 Bacon Street
Saturday, October 12, 2019
1:00 - 2:00 pm
- Who should attend:** Current & prospective homeowners
Families & seniors
- More info:** (415) 554-7434



Property Tax Savings is a free educational workshop for families and senior homeowners. The workshop will cover how your property taxes are calculated and share tax savings that you may be eligible for as a homeowner in California.



SFPAL FOOTBALL



Youth Football & Cheer

Registration for the 2019 Season is now Open

Who: Boys and Girls 7-12 years old

Where: Kimbell Playground (Pierce St. & Ellis St.)

Season: August-November

Cost: FREE

Registration: Online at sfpal.org or on-site

For more information please visit our website at sfpal.org or call our office (415)401-4666



SOME OF PARK STATION'S ARRESTS FOR THE WEEK**Warrant Arrest, Enroute to Outside Jurisdiction, Driving, No License Issued, Traffic Violation Arrest / Area of Masonic Ave. – 07/07/2019 – 0011 Hrs.**

On July 7th, 2019, two officers were on uniformed patrol in a marked police vehicle. They observed a white, Chevrolet Truck driving westbound on a one-way eastbound street. Officers drove towards the vehicle and made contact with the driver. The driver was unable to provide proof of registration and insurance and a computer query revealed that his driver's license had expired on 01/31/2019. A computer query revealed a warrant for fraud out of San Mateo County. The driver was transported to County Jail #1 for booking

Firearm, Possession by Prohibited Person, Firearm, Possession of Loaded, Firearm, Loaded, in Vehicle, Possession or Use / Area of Market Street – 07/07/2019 – 1620 Hrs.

On July 7th, 2019, two officers observed a White Mercedes with significant rear end damage illegally cross over the road's solid white lane divider and in front of other cars at least twice. Officers conducted a traffic stop and immediately noted the strong odor of marijuana emanating from the vehicle. One officer ordered the driver to step out of the vehicle and noticed a semi-automatic pistol in the driver's floorboard within immediate reach of the driver. Inspection of the pistol revealed that it was fully loaded with unfired rounds. A computer check of the driver revealed that he was on probation with a search condition for carrying a concealed weapon. The driver was placed under arrest and transported to Park Police Station for booking. That evening, officers executed a probation search of the driver's residence, where a Glock handgun case was seized. The driver's probation stemmed from a firearms arrest in which he had a stolen Glock pistol on his person.

Warrant Arrest, Enroute to Outside Jurisdiction - 16th & Castro Streets – 07/08/2019 – 0656 Hrs.

In the morning of July 8th 2019, an officer responded to a call on Castro Street regarding a male subject ringing door bells in the area. This area has recently experienced an increase in burglaries and it appeared as though the subject was ringing doorbells to check if anyone was home. Once the officer arrived on scene, he noticed the subject hiding in a doorway and approached him. The subject stated that he was attempting to find gardening work. A wants and warrants check revealed that the subject had two felony no bail warrants for burglary and stolen vehicle related offenses out of Ventura County. The subject was placed in handcuffs and booked at Park Police Station once the warrants were confirmed.

Trespassing; Resisting, Delaying, or Obstructing Peace Officer Duties / Area of Fulton St. - 07/09/2019 – 0648 Hrs.

On July 9th, 2019, two officers responded to a call on Fulton Street regarding a subject inside a locked and secured facility garage possibly casing vehicles. When they arrived on the scene, they noticed an agitated and aggressive man who matched the description from the call, and placed him in handcuffs to prevent further escalation. Officers canvassed the area and noticed multiple "No Trespassing" signs on the garage gate and inside the garage. Shortly thereafter, a witness of the incident signed a Citizen's Arrest for Trespassing and the subject was transported to Park Police Station, where he was positively identified, cited, and released.

Driving, License Suspended or Revoked, Traffic Violation Arrest - Masonic Ave. & Page St. - 07/10/19 07:35

While travelling south bound on Masonic Street towards Willard Street officers observed a vehicle travelling without a license plates affixed to either the front or rear of the vehicle in violation of 5200(a) CVC. A traffic stop was conducted on the vehicle, a computer query on the driver revealed that the driver's license was suspended, a violation of 1461.2(a) CVC. Driver was issued a citation for the above listed CVC violations.

SOME OF PARK STATION'S ARRESTS FOR THE WEEK**Warrant Arrest, Local SF Warrant – 2500 Block of Mc Allister Street. - 07/10/19 10:10**

Officers responded to the area of Mc Allister Street regarding a call for service of a subject blocking the public sidewalk. Upon arrival, officers observed a male sitting on the sidewalk in violation of 168(b)-Sit/Lie Ordinance. A records check was conducted on the subject which revealed an active warrant out of San Francisco. Subject was placed under arrest and transported to County Jail.

Civil Sidewalks, Citation – Haight & Cole St. - 07/10/19 12:31

While patrolling the area of Haight Street, officers observed a female subject seated on the sidewalk in violation of 168(b)-Sit/Lie Ordinance. Officers offered her outreach services but she declined. She issued a citation for violation of the Sit/Lie Ordinance.

Warrant Arrest, Local SF Warrant / Area of Laguna Honda Blvd. – 07/13/2019 – 0000 Hrs.

On July 13th, 2019, two officers responded to a call near Laguna Honda Boulevard regarding a man with a knife. While enroute, dispatch relayed that the reporting party observed an unknown male standing with a knife and looking into a neighboring window. Upon arrival, the officers identified the subject and placed him in handcuffs. The officers conducted a cursory search with the subject's permission and noticed a knife on the ground where he was standing. A computer records check revealed that the subject had four outstanding local San Francisco warrants and was on county probation until 07/31/2019. The subject's identity was confirmed via SFMUGS and he was subsequently booked at County Jail #1.

Driving, No License Issued, Traffic Violation Arrest / Area of Buena Vista Ave. -07/14/2019 – 1029 Hrs.

On the morning of July 14th, 2019, an officer was driving westbound on Buena Vista Avenue when he noticed a car whose license plate tabs were displayed as JUN/2017. A computer query revealed the registration had expired as of 06/06/2017, leading the officer to conduct a traffic stop of the vehicle. Once the driver identified herself, the officer was able to conduct an additional query that revealed the driver had never been issued a driver's license. The driver signed an E-citation with her promise to appear in court and was issued a SFPD STOP 387 form. She was released from the scene and the car was towed under tow authority.

DISTRICT CRIME MAP

Various Crimes that occurred in the Park District
(from Monday, 07/08/19 to Sunday, 07/14/19)

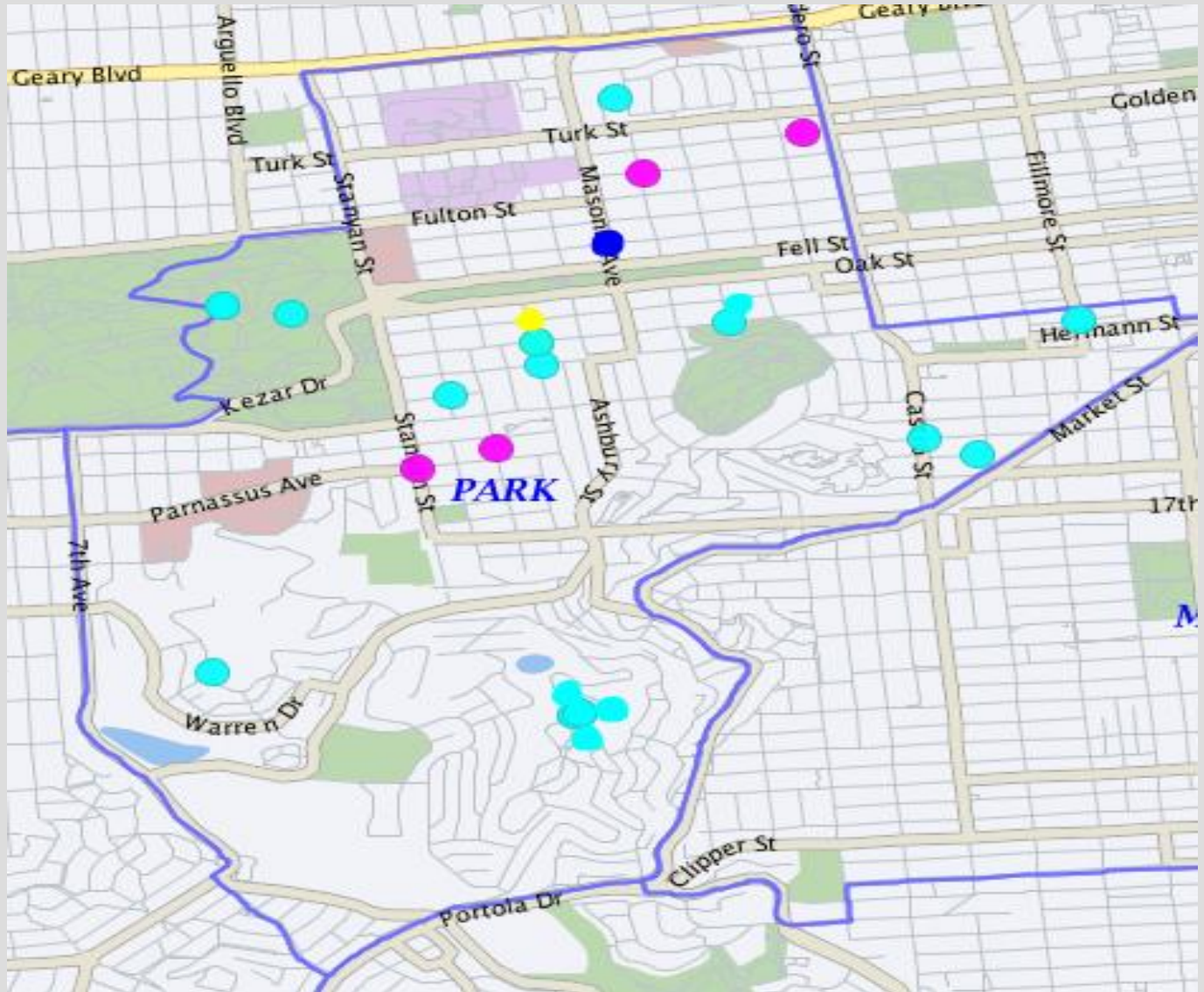

- = Auto Burglaries
- = Assaults
- = Robbery
- = Burglary

THEFT FROM VEHICLE**Theft from a Vehicle:****(17 reported incidents of theft from vehicles occurred from 07/08/19 to 07/14/19)**

INCIDENT TYPE	DATE / TIME	LOCATION	SUSPECT DESCRIPTION	SUSPECT VEHICLE
Theft, From Locked Vehicle, \$200-\$950	07/09/2019 14:25:00	Twin Peaks	Unknown	Unknown
Theft, From Locked Vehicle, >\$950	07/09/2019 14:25:00	Twin Peaks	Unknown	Unknown
Theft, From Locked Vehicle, >\$950	07/09/2019 17:45:00	Unit Block Vega St.	Unknown	Unknown
Theft, From Locked Vehicle, \$200-\$950	07/10/2019 14:40:00	Twin Peaks	Unknown	Unknown
Theft, From Unlocked Vehicle, \$200-\$950	07/10/2019 19:30:00	Unit Block Beaver St.	Unknown	Unknown
Theft, From Locked Vehicle, >\$950	07/11/2019 00:00:00	Crestmont Dr. / Devonshire Way	Unknown	Unknown
Theft, From Locked Vehicle, >\$950	07/11/2019 13:30:00	JFK Dr. / Nancy Pelosi Dr.	Unknown	Unknown
Theft, From Locked Vehicle, >\$950	07/11/2019 15:00:00	JFK Dr. / Nancy Pelosi Dr.	Unknown	Unknown
Theft, From Locked Vehicle, \$200-\$950	07/12/2019 15:00:00	Haight / Lyon	Unknown	Unknown
Theft, From Locked Vehicle, >\$950	07/12/2019 18:00:00	Haight / Lyon	Unknown	Unknown
Theft, From Locked Vehicle, >\$950	07/12/2019 19:00:00	15th / Castro	Unknown	Unknown
Theft, From Locked Vehicle, >\$950	07/12/2019 23:15:00	Fillmore / Germania	Unknown	Unknown
Theft, From Locked Vehicle, >\$950	07/13/2019 00:00:00	Twin Peaks	Unknown	Unknown
Theft, From Locked Vehicle, \$200-\$950	07/13/2019 12:00:00	Conservatory Dr. East / JFK Dr.	Unknown	Unknown
Theft, From Locked Vehicle, \$200-\$950	07/13/2019 14:00:00	Twin Peaks	Unknown	Unknown
Theft, From Locked Vehicle, \$200-\$950	07/13/2019 17:10:00	Waller / Clayton	Unknown	Unknown
Theft, From Locked Vehicle, >\$950	07/14/2019 14:30:00	Shrader / Beulah	Unknown	Unknown

AGGRAVATED ASSAULTS, BURGLARY AND ROBBERY**Aggravated Assault Incidents:****(1 reported incident of aggravated assaults occurred from 07/08/19 to 07/14/19)**

INCIDENT TYPE	DATE / TIME	LOCATION	SUSPECT DESCRIPTION	SUSPECT VEHICLE
Assault, Aggravated, W/ Force	7/13/19 16:47:00	Haight / Clayton	(S1) Unk WF, 23-27, 5'02", 115 (S2) Unk WF, 43-47, 5'05", 275, Bln	N/A

Burglary Incidents:**(4 reported incidents of burglary occurred from 07/08/19 to 07/14/19)**

INCIDENT TYPE	DATE / TIME	LOCATION	SUSPECT DESCRIPTION	SUSPECT VEHICLE
Burglary, Apartment House, Unlawful Entry	07/08/2019 02:15:00	2000 Block of McAllister St	(S1) Unk WF, 25-30, 5'04", 110, Bln	Unknown
Burglary, Non- residential, Att. Forcible	07/11/2019 00:15:00	900 Block of Cole	Unknown	Unknown
Burglary, Other Bldg., Forcible Entry	07/11/2019 05:00:00	200 block of Parnassus	(S1) Unk BM, 35-45	Unknown
Burglary, Apartment House, Forcible Entry	07/14/2019 07:30:00	1700 Block of Golden Gate	Unknown	Unknown

Robbery Incidents:**(0 reported incidents of robbery occurred from 07/08/19 to 07/14/19)**

INCIDENT TYPE	DATE / TIME	LOCATION	SUSPECT DESCRIPTION	SUSPECT VEHICLE
Robbery, W/ Force	07/11/2019 00:09:00	Hayes / Masonic	(S1) Unk BM, 5'10	N/A

DISTRACTED DRIVING



Distracted Driving

Distracted driving is anything that takes your eyes or mind off the road. In the smartphone age, distracted driving is the most dangerous when drivers are using their cell phone behind the wheel.

Whether it is talking, emailing, texting, plugging in directions, using an app or scrolling through social media feeds, using a cell phone is not only dangerous, but also illegal.

In 2017, 3,166 people were killed in distracted driving related crashes across the country, or nearly 10 percent of all traffic deaths.

Using a phone to dial, talk or text triples the risk of a driver getting into a crash. Texting is the most alarming distraction. Sending or reading a text takes your eyes off the road for an average of 5 seconds. At 55 mph, that's like driving the length of a football field with your eyes closed.

Other serious driver distractions such as eating, grooming, reaching for objects on the floor, changing clothes or talking with passengers are just as dangerous. The safest thing drivers can do is put down the phone, focus on the road and just drive.



Distracted Driving Prevention

- ✓ Never Text and Drive
- ✓ Silence your phone before you drive
- ✓ Pull over to safe parking spot to make a call
- ✓ Don't text or call someone you know is driving



Cell Phone Law

-  Holding a phone while driving is illegal. Any electronic device must be used in a hands-free manner, such as speaker or voice commands. The law applies when at a stop sign or signal.
-  To use a phone while driving, it must be mounted on the dashboard, windshield (seven-inch square in lower right corner or five-inch square in lower left corner), or center console.
-  When the phone is mounted, drivers can swipe or tap the screen once to activate or deactivate a feature. It is illegal to swipe multiple times, enter information or text.
-  A first offense ticket is \$162, with additional offenses costing even more.
-  You may use your phone while holding it for true emergencies, like calling 911.

For additional driver safety tips and resources, visit gosafelyca.org.

Be part of the solution by resisting the urge to talk or text while driving and "Go Safely, California."

DISTRACTED DRIVING

GO SAFELY CALIFORNIA

CALIFORNIA OFFICE OF TRAFFIC SAFETY



We're all in it together.



Safety with Respect

JUST DRIVE



Distracted Driving

It's easy to feel like driving isn't enough when there's so much more to do. It's normal to feel the urge to grab the phone. But we must stay focused on the road. Not only is holding your phone while driving illegal in the State of California, distracted driving is now the number one cause of roadway crashes. Join us in being part of the solution. Grab the wheel with both hands, enjoy the drive and focus on each other. Here are some ways you can prevent driving distracted:

- > Silence your phone before you get behind the wheel and keep it mounted in a legally approved location.
- > Never text and drive or use apps or social media while driving.
- > Do not eat, drink or program your GPS/MP3 player or other devices while driving.
- > If a phone call is necessary or you need to reroute your map, pull over to use those devices.
- > If something falls to the floor, pull over to a safe parking spot before trying to reach it.

JUST DRIVE



**U DRIVE.
U TEXT.**



SAFE BIKE REGISTRY

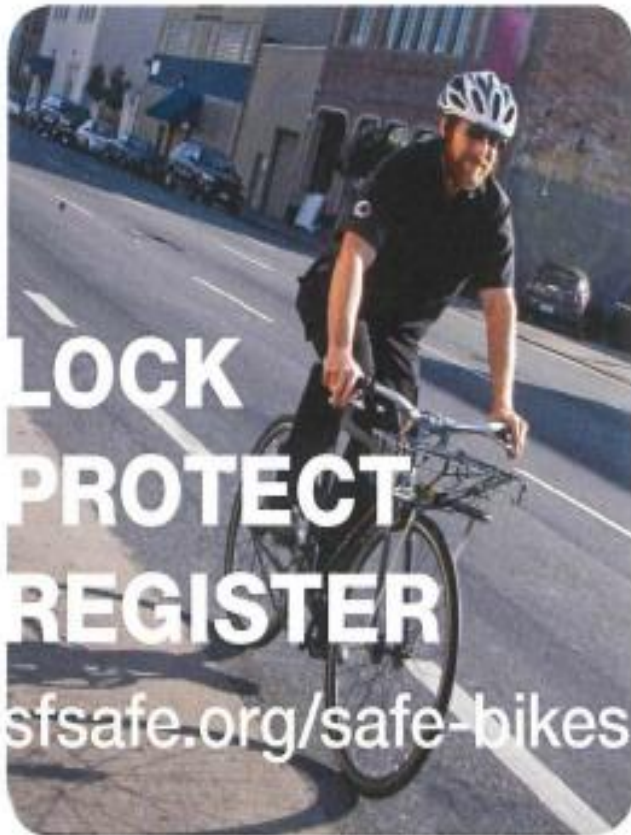

Go to sfsafe.org/safe-bikes to register your bicycle with the SFPD and **SAFE BIKES** and for other bicycle theft prevention resources.

@SFPDBikeTheft on Twitter



CPAB/PARK



LOCK
PROTECT
REGISTER

sfsafe.org/safe-bikes

SAFE BIKES is a program of San Francisco SAFE in partnership with the SFPD

SAFE BIKE REGISTRY

ANTI-BIKE THEFT TIPS



LOCK
PROTECT
REGISTER

sfsafe.org/safe-bikes

SAFE BIKES and the SFPD recommend the Sheldon Brown Locking Method.

No locking method is 100% foolproof, but this method is highly effective.

GUIDE FOR LOCKING YOUR BIKE:

- Use the smallest U-lock that works for your bike to minimize the amount of space available for a thief to insert a jack or levers.
- Use a hardened steel U-Lock to secure back wheel inside the rear triangle of the bicycle frame.
- Check to make sure U-lock is secured to an immovable metal object.
- Secure front wheel with cable or second U-lock. Loop cable around the down tube of the bicycle or secure second U-lock to front wheel and down tube.
- Replace quick release skewers and nutted wheels with keyed locking skewers and nuts to ensure wheels and saddles are locked to the bike frame at all times.
- Check with local bike shop for proper installation of locking skewers and advice.



SAFE BIKE REGISTRY

YOU JUST BOUGHT A NEW BICYCLE— NOW WHAT?

FOLLOW THESE STEPS:

- Register** and upload receipt and photos of your bicycle at sfsafe.org/safe-bikes.
- Buy a hardened steel U-lock and a secondary lock** such as a chain or cable (See locking tools list).
- Replace quick release skewers and nutted wheels with uniquely keyed locking skewers and nuts**, which keep wheels and saddles locked to the bike frame at all times.
- Lock** your bicycle in your garage the same way you would on the street.
- Take an urban bicycling workshop** with the San Francisco Bicycle Coalition to learn safe riding practices. Go to sfbike.org for more information.
- Speak with your local bicycle shop** for more help and advice.



TOOLS TO LOCK YOUR BICYCLE

There are many different types of locks for bicycles and many incorrect ways of using them. No locking method is 100% effective.

For best security use a hardened steel U-lock, chain and locking skewers.

- | | |
|------------------------|--|
| U-lock | <ul style="list-style-type: none"> • Very good deterrent • Use the smallest U-lock that works for your bike to minimize the amount of space available for thief to insert a jack or levers |
| Chain | <ul style="list-style-type: none"> • Hardened alloy steel with thickness of at least 3/8" thick and heaviest is best |
| Locking Skewers | <ul style="list-style-type: none"> • Very good deterrent • Replace all quick release parts • Check local bike shops for proper installation |
| Cable | <ul style="list-style-type: none"> • Recommended for secondary locking device • Good security for movable parts |

Bike Theft Prevention Resources can be found at sfsafe.org/safe-bikes. Check it out for important safety information, upcoming events and tools!

PREVENTING BICYCLE THEFT IN GARAGES

Garages and multi-unit apartment buildings with common garage are one of the most vulnerable places for bicycles. Thieves are waiting for the perfect opportunity.

Secure your bicycle in the garage the same way you would on the street!

- Secure to an immovable object or an anchor system.
- Never lock your bike near a window or door.
- Always watch your garage door and make sure it closes completely so unwanted visitors do not enter.
- Contact SAFE at 415-553-1984 or info@sfsafe.org for a residential security survey.

SAFE BIKE REGISTRY



**YOUR
BICYCLE GETS
STOLEN—
NOW
WHAT?**

- File a police report through sf-police.org or visit your local police district station.
- Notify **SAFE BIKES** at info@sfsafe.org or call 415-553-1984.
- Provide pictures and serial numbers for bicycle with the police report and any identifying marks.
- If you don't have a serial number or pictures, track down your serial number from the point of purchase and/or use stock photos and send them to the investigator immediately.
- File an insurance claim.

INTERNET INVESTIGATIONS

- Post pictures of stolen bicycle to **Craigslist**, set up a **Google alert**, and use **IFTTT.com**.
- If bicycle is found, contact the SFPD investigator. **DO NOT** arrange a meeting and attempt to get your bicycle back.
- Check racklove.com and stolenbikeregistry.com to find your bicycle.
- Follow [@SFPDBikeTheft](https://twitter.com/SFPDBikeTheft) on Twitter for updates on bike theft-related information.

REGISTER YOUR BIKE TODAY!
sfsafe.org/safe-bikes

**LOCK
PROTECT
REGISTER**

sfsafe.org/safe-bikes

SYRINGE DISPOSAL

**HAIGHT
ASHBURY &
COLE VALLEY
RESIDENTS
ONLY**

**IF YOU FIND A SYRINGE
PLEASE DO NOT IGNORE IT
LET'S WORK TOGETHER FOR A SAFER COMMUNITY**

IF YOU FEEL COMFORTABLE RESPONDING:

1. **DO NOT ATTEMPT TO SNAP, BEND OR BREAK ANY PART OF THE NEEDLE. IF THE CAP IS OFF DO NOT ATTEMPT TO RECAP IT.**
2. **DO GET A HARD PLASTIC, PUNCTURE RESISTANT CONTAINER AND A SET OF TONGS OR PLIERS.**
3. **PLACE THE CONTAINER ON THE GROUND NEXT TO THE SYRINGE.**
4. **PICK UP THE SYRINGE IN THE CENTER WITH THE NEEDLE POINTING AWAY FROM YOU AND PLACE THE SYRINGE IN THE CONTAINER.**
5. **SEAL THE CONTAINER AND BRING TO YOUR LOCAL SYRINGE ACCESS PROGRAM OR DROP IT OFF AT A 24-HOUR DISPOSAL SITE.**

**IF YOU DO NOT FEEL COMFORTABLE RESPONDING:**

YOU CAN TEXT HYA AT 415-630-0744 WITH THE LOCATION AND WE WILL RESPOND THE SOONEST WE CAN, MONDAY - FRIDAY.

OR CALL 311

YOUR LOCAL SYRINGE ACCESS PROGRAM IS LOCATED AT 558 CLAYTON (INSIDE THE HAIGHT ASHBURY FREE CLINIC) MONDAY, WEDNESDAY AND FRIDAY FROM 5:30-7:30PM

24 HOUR DISPOSAL BOXES (UNFORTUNATELY THERE ARE NONE NEAR BY)

330 ELLIS ST. GLIDE PARKING LOT
50 IVY STREET NEAR TOM WADDELL CLINIC
76 IVY STREET NEAR PLEASE TOUCH GARDEN
150 GOLDEN GATE AVE.
149 TURK ST.
45 JONES ST.

SAFE VIDEO SURVEILLANCE RECOMMENDATIONS

SEPTEMBER 2018



HIGH RESOLUTION

If you connect your camera to a DVR or other device, it will also need to be HD Compatible.

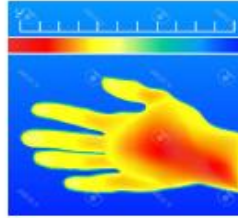

INFRARED (IR)

Built-in IR cut-switch that automatically enables/disables the infrared depending on the light conditions.







IN THE KNOW

The camera's viewing angle determines how much space the camera will cover. Wider angled lenses help cut down the # of cameras required for overall coverage. Video Surveillance should be utilized at your property with at least one camera facing towards the address street and camera should be registered with the District Attorney's office

REGISTER YOUR CAMERA
District Attorney's office

sfdistrictattorney.org/register-your-camera

RING SYSTEM
www.ring.com

		
(Basic) Video Doorbell Battery-powered	Video Doorbell #2 Quick-release battery	Pro Hardwired
		
(Basic) Spotlight Cam LED spotlights and siren	Mounted LED spotlights and siren	Alarm Security Kit (Not Central Monitored)

RING PROTECTION PLUS

Professional monitoring with cellular backup, plus unlimited video recordings.

NEST
www.nest.com

		
Nest Cam Outdoor Hardwired	Nest Cam Indoor Hardwired	Nest Hello Doorbell Hardwired
	NEST AWARE Monthly subscription for 24/7 Continuous Recording Intelligent Alerts Clips and Timelapses Activity Zones	
Nest Alarm System		



www.sfsafe.org
(415) 553-1984



SAFE and SFPD recommend the use of Closed Circuit Television System for Video Surveillance

CCTV relies on strategic placement of cameras, and observation of the camera's input captured on monitors.

DISCLAIMER

The information provided is intended to assist you in improving the overall level of security of your home or property. It is not intended to replace existing or proposed security measures.

SAFE and SFPD do not endorse any particular company and their cameras.

The cameras found on this document are the most commonly used for residential dwellings.

SAFE VIDEO SURVEILLANCE RECOMENDATIONS



Arlo Pro 2 (Arlo.com)

FEATURES

- View and Record in wide-screen from remote viewing
- Pre-Installed 500GB Hard Drive (expandable) up to 3TB
- Longer recording times (up to 30 days) available with use of motion detection and/or resolution adjustments
 - IP 66 indoor/outdoor weatherproof cameras
 - 24 LEDs for night vision



Amcrest.com (CCTV)

FEATURES

- Works with Alexa for voice control
- Flexible powering options use wire-free, plugged in
 - 7 Days of Cloud Recordings
 - 855 nm LEDs for night vision(25 ft)
- Arlo Smart adds powerful intelligence to your cameras. Customize alerts to detect people, specific zones, and contact first responders right from your smart phone's lock screen (optional service, includes 1-month trial)

Overview

Note: The following information is specific to commercial and retail establishments; however, can be applied to any location utilizing video surveillance.

Basic set up and maintenance problems can reduce the effectiveness of many systems.

- Resolution – is it good enough for facial recognition.
- Camera position – are they positioned for clear view of suspect.
- Lighting – is it adequate to capture clear images both day and night.
- Image detail – is the recorder set up for best image detail.
- Maintenance – are you maintaining your system properly so it can do its job when needed?

Set Up and Maintenance

- **Backlighting** – when sun is bright at doorway, images in front appear darker or even black. Use another light source inside to counteract back light.
- **Low Frame Rate** – saves on drive space and gives better image quality, but you may not get an image at all (now you see him; now you don't).
- **Obstructions** – displays and other objects blocking view **should be eliminated.**
- **Focus Problems** – must check system regularly to prevent.

Minimum camera resolution should be **480 horizontal lines.**

Good cameras have **faster lenses** (allows more lighting), larger maximum **aperture** opening (lets more light into the focal point of the camera) and controls image brightness (allows brighter images in dim lighting) – the more lighting, the more depth of field (greater depth of field; the more of the scene is in focus).

Focal Length – some cameras zoom in and out while others have a fixed focal length. The type of cameras used depends on what your needs are.

Transaction Areas – anything at a transaction point (cash register, toll booth, etc.), the subject's head should fill at least 15% of the total image in the frame, giving the detail you need.

Lines of Sight – lines of sight are always critical, make sure there are no obstructions.

Site Plan – the right site plan is crucial (retail store blueprint or **diagram**). Key camera spots are at transaction points (cash registers and entry/exit points) – the more cameras, the better.

You want good camera **overlap** (you want multiple chances to capture good images). Extra coverage is also needed for aisles, restrooms and other key points.

Camera Height – placement is very important, make sure it is as close to eye-level as possible. Otherwise, you might lose out to a baseball cap.

With a good site plan you can make sure you don't have any blind spots (you can toy around with camera positions, and do a test recording to see that you are getting what you want).

Interior Lighting – interior lighting can balance bright light from one direction (back lighting) by adding another light source from a different location (add a bank of lights).

Example: Artificial lighting (**inside store**) for cameras may be good in the morning, but by noon, the sun (through a doorway or window) can blow the entire frame out (add lighting to fill in for afternoon sunlight). Adding more light from a different direction balances lighting, giving better camera clarity (if sunlight is shining through large windows you can tent windows or add screens.

Exterior Lighting – if lights are on timers, you must adjust appropriate to seasonal changes (Fall/Winter: gets dark earlier. Spring/Summer: gets dark later).

For more information please contact San Francisco SAFE, | Phone - (415) 553-1984 | Email - info@sfsafe.org

SF311 APP

For non-emergency local government services use

311

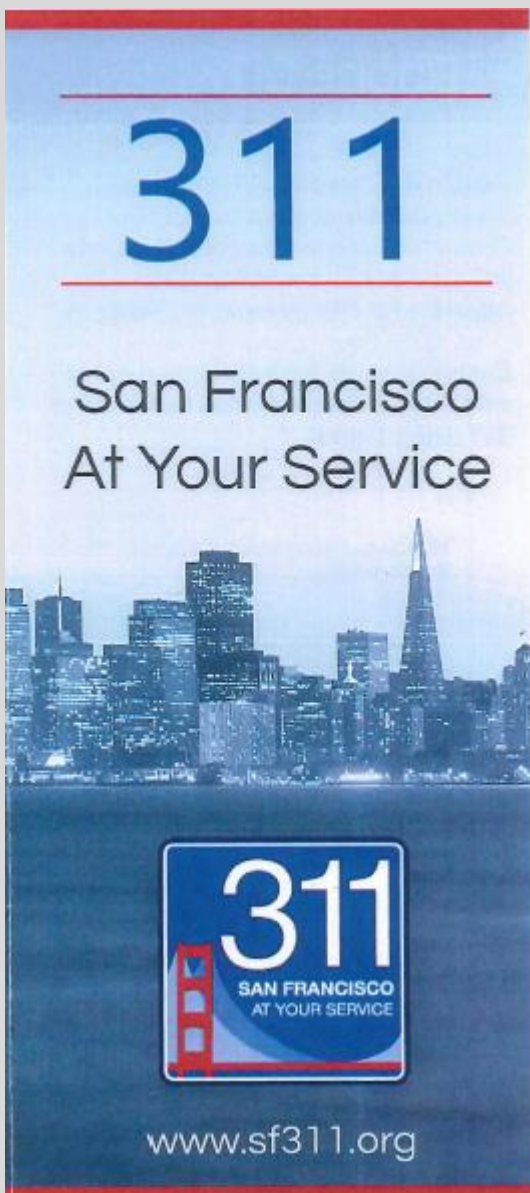

For emergency fire, police, and medical services use

911



311

San Francisco
At Your Service



www.sf311.org



311 Mobile App

With the SF311 app, users can quickly and easily obtain information about City services and report quality-of-life issues such as graffiti, blocked sidewalks, and potholes.



Smartphone and web users can search a specialized database, designed to provide information on a wide range of topics including birth certificates, property tax resources, and parking meter enforcement dates.



Learn More at sf311.org/mobile

PARK SMART CAMPAIGN

Park Smart!



THE KEYS TO PARKED CAR SAFETY ARE IN YOUR HANDS!

If you love it, don't leave it.

DON'T TEMPT A CAR THIEF!

Car thieves only need seconds to break into your car. So Park Smart, and especially keep your trunk clear.

Take everything with you.



Park Smart!



Safe Habits to Adopt:



Turn off the ignition
Never leave your car running unattended



Keep your vehicle & tires in good condition
to prevent breakdowns—stranding you in a dark or unfamiliar place



Lock your doors
when you get in your car



See something, say something
If you see a motorist in distress, call 9-1-1 versus stopping to help



Clear your trunk
and take your valuables with you every time you leave your car



If you are being followed,
drive to the nearest police or fire station—a populated area is a good default





San Francisco Police Department
Park Station

DON'T BE A VICTIM OF A BURGLARY!

Burglary Awareness & Prevention Tips for Construction Sites



Securing & Preventing

1. Secure all equipment and vehicles at all times.
2. Take effort to reduce the visibility of tools and equipment secured in vehicles or on job sites.
3. Make use of adequate lighting in conjunction with open chain-link fencing on the perimeter to allow for high visibility to the job site.
4. Strongly consider the use of security systems such as alarms and video surveillance. Ensure signage for such is clearly visible.

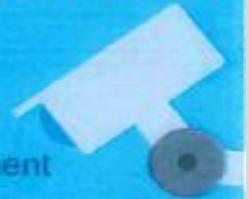

SFPD Park Station
1899 Waller Street
San Francisco, CA 94117
(415) 242-5000

Precautionary Measures

1. Photograph all tools. Ensure photographs clearly show the associated serial number and/or distinctive markings.
2. Ensure job site keys are marked "Do Not Duplicate" and are controlled at all times.
3. Attempt to park employee vehicles within visual range of the job site.

Should a Burglary Occur

Immediately contact 911. Be prepared to provide the following information:

- a) Time of incident.
- b) Video (if available).
- c) Items taken (include make, model, description, location taken from, value, photos and serial numbers).
- d) Insurance information.
- e) Owner's information.



SFPD Park Station
1899 Waller Street
San Francisco, CA 94117
(415) 242-3000





Whether you live in a single family home, condo, or a large apartment complex in San Francisco, there are a number of ways you can keep your residence safe and secure. Working together as a community with your neighbors and building management can significantly improve your residential safety.

7 Residential Safety Tips

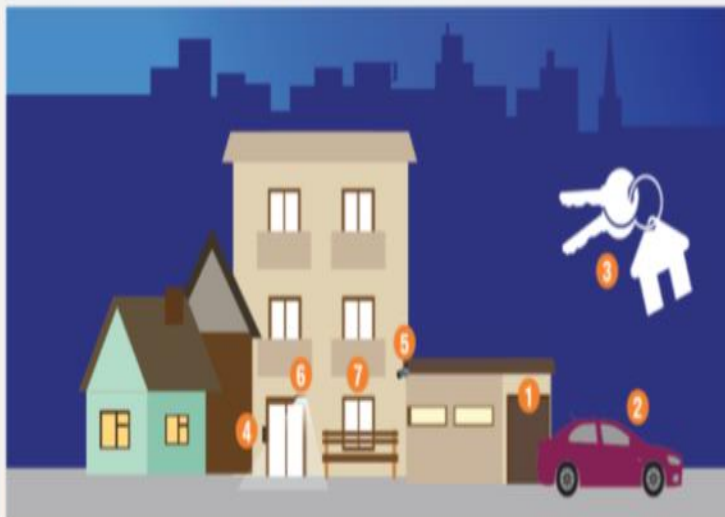

- 1 **Garage:** When entering or leaving the garage, watch to ensure door shuts completely. Lock stored bikes to a sturdy rack.
- 2 **Car:** Always lock your vehicle when parked in your garage and remove all valuables. Never leave garage door opener in your vehicle when parked outside your home.
- 3 **Spare Key:** Never hide spare keys. If you need to have a spare key available, leave it with a trusted neighbor.

- 4 **Door Buzzer:** When a visitor rings your bell, confirm who it is by intercom before you grant them access. Similarly, never let strangers follow you through the front door.
- 5 **Security Cameras & Alarm Systems:** Cost effective tools for preventing crime and identifying criminals.
- 6 **Light Timers:** Installing timers on the exterior of your residence is an effective and energy efficient way to deter criminal activity.
- 7 **Doors/Windows:** Always keep doors and windows locked.

Door and Window Safety

Doors:

- Should be made of solid wood or metal
- Have a single cylinder deadbolt lock and a 1-inch bolt
- Have a front door viewer or peep hole with a 180-degree range
- Clearly display unit number

Windows:

- Replace if glass is cracked and replace all damaged or missing locks
- Ground level windows should be burglary resistant: consider purchasing windows with reinforcement wire, laminate, or tempered glass
- Polycarbonate plastic or metal grates can be installed over existing ground level windows
- Windows above ground level are not considered secure: if used for ventilation, lock in position and keep open no more than 3 inches

Keep property in good repair. Maintain visibility to your neighbors for increased safety.



San Francisco SAFE

Empowering Communities to Create a Safer San Francisco

- Neighborhood Watch
- Community Organizing
- Security Assessments
- Safety Education

sfsafe.org
415-553-1984



NOW'S THE TIME

JOIN THE SFPD

GO TO SFPDCAREERS.COM



Join the SFPD – and be part of San Francisco’s finest!

San Francisco is a world-class city with a world-class police force. From Fisherman's Wharf to Golden Gate Park and from Nob Hill to the Tenderloin, whether we're on foot patrol, horseback, or in squad cars, investigating felonies, responding to emergencies or leading classes on public safety, we're working with you to help keep our community safe.

"The San Francisco Police Department offers qualified men and women the opportunity to make a positive difference in our citizens' daily lives. I encourage you to apply today to see how you can become one of San Francisco's finest."

– Chief William Scott

Applying is easy!

We are accepting Entry Level (Q-2) Police Officer applications. To apply please follow the 2-step process:

1. Apply with the City and County of San Francisco at www.jobaps.com/sf (Entry Level (Q-2) Police Officer)
2. Go to www.nationaltestingnetwork.com, choose law enforcement and register to take the San Francisco Police Department's Written Examination*.

*As part of this process, you will need to establish an account with NTN. A fee is required to take the written examination. Candidates with demonstrated financial hardship may submit a request to have the fee waived prior to test registration. See "Candidate FAQ #27" on the NTN website (<https://nationaltestingnetwork.com/publicsafetyjobs/faqs.cfm>) to learn more on how to apply for a fee waiver.

Have Questions? Contact the San Francisco Police Department Recruitment Unit

1245 3rd Street, 5th Floor, San Francisco, CA 94158
 Phone: 415-837-7270
 Fax: 415-575-6095

 joinsfpd@sfgov.org

   @SFPDRecruitment

The San Francisco Police Department values diversity in its workforce, and is committed to fair and equal treatment of all applicants for employment. Discrimination on the basis of sex, race, religion, color, national origin, ancestry, disability, medical condition, marital status, sexual orientation, or other protected categories is prohibited and unlawful.

無偏見警務



每個人都應該得到公平的對待。

SFPD

官員接受不偏不倚的程序及正義
培訓。我們的目標是確保公平
公正的警務。

我們致力提供所有安全及尊重。



想了解更多地消除偏見並增加問責制, 請上網到我們的網站sanfranciscopolice.org/progress。
要提交投訴請訪問sanfranciscopolice.org/complaint。



Bias-Free Policing

Everyone deserves to be treated fairly.



SFPD officers undergo Implicit Bias & Procedural Justice training. Our goal is ensure fair, impartial community policing.

We're dedicated to providing *Safety With Respect for All.*

Learn about our ongoing efforts to eliminate bias and increase accountability at [sanfranciscopolice.org/progress](https://www.sanfranciscopolice.org/progress).

To file a complaint, visit [sanfranciscopolice.org/complaint](https://www.sanfranciscopolice.org/complaint).



Policía sin Sesgos



Todos merecemos ser tratados con justicia.

Los oficiales de SFPD se someten a entrenamiento de imparcialidad y justicia procesal. Nuestro objetivo es garantizar policía comunitaria justa y imparcial.

Estamos dedicados a brindar seguridad con respeto para todos.

Conozca nuestros esfuerzos para eliminar el sesgo y elevar la responsabilidad en: [sanfranciscopolice.org/progress](https://www.sanfranciscopolice.org/progress).
Para presentar una queja, visite: [sanfranciscopolice.org/complaint](https://www.sanfranciscopolice.org/complaint).

DEFINITION OF SUSPICIOUS ACTIVITY

Suspicious activity is any observed behavior that could indicate a crime-related incident has been committed, or about to be committed. Unusual items or situations: A vehicle is parked in an odd location, a package/luggage is unattended, a window/door is open that is usually closed, or other out-of-the-ordinary situations occur.

Examples of Suspicious Activity:

- An individual peering into vehicles, to try, and locate any valuables left unattended.
- An individual trying door handles to vehicles, and/or residences to gain access to the vehicle and/ or residence.
- An individual checking front doors of residences to locate any unattended packages, or individuals following delivery trucks to see where the truck is dropping off packages.



CRIME DEFINITIONS*Definitions*

Robbery – Robbery is the taking of property from another by using force or by using fear.

Assault – An assault is an unlawful attempt, coupled with the present ability, to commit a violent injury on another person.

Battery - (Misdemeanor battery) is any willful and unlawful touching of another.

(**Felony battery**) is the use of force or violence upon the person of another that causes serious bodily injury.

***Assault** is when a person swings their arm and **battery** is when that arm makes contact with another person.

Aggravated Assault – Assault upon another person with a deadly weapon or instrument other than a firearm or by any means of force likely to produce great bodily injury.

Burglary – The intent upon entry into a property to commit grand theft, petty theft, or any felony.

Grand Theft – Grand theft is theft committed when the value of the money, labor, or property taken exceeds \$950.

Petty Theft – Theft where the value of the property taken is less than \$950.

INTERIM USE OF 730 STANYAN STREET

If the interim use of this location is important to you then you should contact the Mayor's office of Housing and Community Development at the below listed website.

<http://sfmohcd.org/730-stanyan>



**THE NEXT
COMMUNITY MEETING
IS ON**

TUESDAY, 09/10/19.

PARK STATION COMMUNITY ROOM 7:00 PM



PARK STATION'S VISION & VALUES**Captain Una Bailey**

I absolutely love police work and I love all that we as SFPD can do to help victims, solve and prevent crimes, and I am a firm believer in the power of the community. We, as a department, are only as successful as our partnerships with the community. I learned very early in my career how important community involvement is both in solving and preventing crimes and also in the creation of safe desirable neighborhoods. I look forward to building and maintaining community involvement and relationships over the coming years. I know that when we work together, we will create a district that will be safe and sound for all.

PARK STATION'S SOCIAL MEDIA

San Francisco Police Department



Connect with the SFPD and Your Community -
Read Our Park Station Newsletters!

Please follow the link below to subscribe to our newsletter:

<http://sanfranciscopolice.org/park-newsletters>

Please follow us on Twitter:

[@SFPDPark](https://twitter.com/SFPDPark)

For any questions or concerns, please contact us at Park Station's email:

sfpdparkstation@sfgov.org

WHO AND WHEN TO CALL?

3-1-1: Please contact 3-1-1 when the issue is a not an emergency, yet requires City services or, if you simply have questions regarding City services. Non-emergency situations include the following examples: damage to public property, public trees that requires pruning, defective streets or sidewalks, homeless-related issues. 3-1-1 was developed to help the community inform the appropriate City agency regarding a service request.

SF 3-1-1 APP is available to use on your mobile device. Download the APP and its easy to use for many Non-emergency.



Non- Emergency San Francisco Dispatch Line: Please call the non- emergency dispatch line (**415-553-0123**) when the scenario does not need immediate response from the San Francisco Police Department. For example, if there is a loud party, a group of loud juveniles loitering in front of your residence, noise complaints, doubled parked vehicles, suspicious activities, or a homeless/nuisance related issue. **The non-emergency line is for situations that require the police, but do not require an immediate police response.**

9-1-1, please call 9-1-1 immediately if there is a police, fire, medical, or any other emergency. The purpose of San Francisco's 9-1-1 Emergency Telephone System is to provide the community an immediate response of police, fire, or medical personnel for emergency occurrences. To accomplish this, it is imperative that the calls received on the 9-1-1 line be restricted to those situations that require immediate dispatching of police, paramedic, or fire department personnel. For example, crimes or fires that are in-progress, or medical emergencies.

The San Francisco Police Department district station telephone numbers and emails are not monitored. Questions will be answered in the order we receive them. Station emails are not for making police reports nor for reporting a crime. If you need to make a police report, you can call 415-553-0123 or go to your district police station. **If you have an emergency, please call 9-1-1.**



PARK STATION SECTOR SERGEANTS CONTACTS

Special Events

Officer Alaric Wu alaric.j.wu@sfgov.org

Permits/ Code Abatement

Officer Alaric Wu alaric.j.wu@sfgov.org

Day Lieutenant

Lieutenant Christopher Wilhelm christopher.wilhelm@sfgov.org

Night Lieutenant

Lieutenant David Maron david.s.maron@sfgov.org

Night Lieutenant

Lieutenant Tammy Halley tammy.halley@sfgov.org

Investigations Lieutenant

Lieutenant Eric Altorfer eric.altorfer@sfgov.org

Commanding Officer

Captain Una Bailey una.bailey@sfgov.org

CONTACT INFORMATION

Captain Una Bailey	Park Police Station
Commanding Officer	1899 Waller Street
Park Police District	San Francisco, CA 94117
415-242-3030	415-242-3000

Emergency Crimes in progress: **911**

Number to use if calling 911 from a cell phone: **415-553-8090**

SFPD Non Emergency line: **415-553-0123**

Park Station Tip line: **415-731-2865**

Operation Outreach Homeless Issues: **415-309-0806**

Park District Permits: Officer Wu: **415-242-3033**

SFPD Website www.sfgov.org/police (Includes on-line reporting of Theft, Lost Property, Vandalism, Vehicle Burglary or Tampering, Harassing Phone Calls. The SFPD website also provides crime maps.)

SAFE - 415-553-1984, call to learn more about SAFE, schedule a home assessment or start a neighborhood watch.

311: Call **3-1-1** / TTY: **415-701-2323**.

For any questions or concerns, please contact us at Park Station's email:

sfpdparkstation@sfgov.org