



# Park Station Newsletter



Friday, February 1, 2019



**Captain Una Bailey**  
Commanding Officer  
Park Station



## Captain Bailey's Message

### Inside this issue:

Captain's Message	1-2
Coffee with a Cop	3-4
New Lieutenants	5-7
Officers of the Month	8
Arrest of the Week	9
Traffic Enforcement	10
Crime Map	11
Crime Stats	12-14
Dash and Splash	15
Summer Resource Fair	16
Helpful Tips	17-24
730 Stanyan Street	25
Community Meeting	26
Park Station's Vision	27
Resources	28-30

Hello all

Welcome to 2019 and already we are into the second month of the year. I want to take a quick moment to review crime in the Park District for 2018.

We saw a decrease in the following crimes which include all violent crimes in our district by comparison to 2017

- Homicide down 50%
- Robbery down 20%
- Aggravated Assault down 15%
- Burglary down 13%
- Theft from vehicles down 23%
- Auto theft down 24%
- Larceny down 17%

I think this is pretty good news. Our challenge now will be to maintain these reductions and seek to reduce crime further. I will be the first to say a big part of our crime reduction success story is due to the members of the community who assisted us in our job. Those are the community members who took the time to call 911 and relay their observations of crimes in progress, members who took video of crimes in progress,



### Next Community Meeting:

Tuesday,  
February 12, 2019  
7:00p.m.-8:00p.m.

Park Station's  
Community Room  
1899 Waller Street

Please follow the below link to SFPD Chief Scott's message:

[http://  
sanfranciscopolice.org/chief  
-police](http://sanfranciscopolice.org/chief-police)

Please follow the below link to subscribe to our newsletter list: [http://  
sanfranciscopo-  
lice.org/park-  
newsletters](http://sanfranciscopolice.org/park-newsletters)  
Please follow us on  
Twitter SFPDPark.

**CAPTAIN BAILEY'S MESSAGE CONTINUED**

members who were willing to make statements regarding their observations, members who have installed cameras allowing us to use the footage to solve crimes, members who emailed their concerns in their neighborhoods allowing us to address these concerns. Thank you all as your contributions are immeasurable in the reduction of crime in our district. As we move through 2019 we will need your continued involvement to reach our goal of reducing crimes in the Park District even further. Please continue to call 911 when you see a crime in progress.

The best way to reduce crime is to prevent crime and I would like to encourage you all to be smart by ensuring you leave nothing in your vehicle when you park your vehicle, ensure all doors and windows of your home are locked. Please be sure to keep your bike secured even if in your garage. We have seen many bikes taken in garage burglaries. I will finish by continuing to encourage you all to install surveillance cameras at your homes. These cameras can capture video of suspects that allow us here at SFPD to identify them and thereby allow us to arrest and hold these individuals accountable for the crimes they commit.

Thank you again for your assistance in reducing crime in our district.

Remember always take the time to be safe,

Captain Una Bailey

COFFEE WITH A COP



On Tuesday, January 22, 2019 Captain Bailey and Officers from Park Station held a “Coffee with a Cop” event at Sacred Grounds Café. Community members were able to ask questions to Park Station Officers. The Officers had an opportunity to get to know some of the North of Panhandle residents and their concerns.



**THE NEXT COFFEE WITH A COP**

Please join PARK STATION Police Officers  
for coffee at the  
**Matching Half Cafe**



**COFFEE WITH A COP**

**WHEN: FEBRUARY 12, 2019 10:00AM TO 11:30AM**

**WHERE: MATCHING HALF CAFE 1799 MCALLISTER ST.**

You can ask questions, voice your concerns and get to know your local police Officers.



**WELCOME LIEUTENANT ERIC ALTORFER**

Since 2001, Lieutenant Eric Altorfer has been a member of the San Francisco Police Department, and during his 17 years, Lieutenant Altorfer has worked at the following Stations: Bayview, Mission, Southern, Northern, Tenderloin, and most recently arrived at Park. Lieutenant Altorfer has performed as a Field Training Officer (FTO), which is an important role to train new officers to be competent. Lieutenant Altorfer has also worked plainclothes, and as a Foot Beat Officer.

As a supervisor, Lieutenant Altorfer was an Investigator for the Station Investigative Team, he also investigated Officer Involved Shootings, and worked as a Patrol Sergeant Throughout his career with the SFPD, Lieutenant Altorfer has received a Life Saving award, over 30 Captains' Commendations, Police Commission award, and a Mayoral Commendation. Prior to becoming a Police Officer, Lieutenant Altorfer played college baseball, and became a Police Officer shortly after school at the age of 24.

Lieutenant Altorfer has attended and graduated from the following: Management School, the Sherman Block Leadership Academy, ICI Robert Presley (Homicide, Sexual Assault, Robbery, Officer Involved Shootings, and Domestic Violence), the Force Science Academy, the Behavior Analysis Training Institute, and the Foundational Leadership program.

Recently, Lieutenant Altorfer celebrated his 20th year wedding anniversary. Lieutenant Altorfer has three children, his oldest son is a college freshman at the United States Air Force Academy, where he plays baseball.

Lieutenant Altorfer stated, "I look forward to working with Captain Bailey and the Officers at Park Station. Although I have been here only a short time, I have come to learn that the Officers at Park are extremely dedicated to making the district both safe and enjoyable for the community."

**WELCOME LIEUTENANT CHRISTOPHER WILHELM**

Before joining the San Francisco Police Department (SFPD), Lieutenant Christopher Wilhelm graduated from UC Davis with a degree in environmental biology. Lieutenant Wilhelm initially went to work in the technology industry before joining the SFPD in 2003. Lieutenant Wilhelm worked at Mission Station, Bayview Station, and Southern Station as a patrol officer. In addition to uniformed patrol, Lieutenant Wilhelm also had the opportunity to work as a plainclothes officer, and walk a foot beat on Market Street. Lieutenant Wilhelm was promoted to Sergeant in 2010, and was assigned to the station investigation team at Tenderloin Station. Lieutenant Wilhelm was later transferred to the Internal Affairs Division and then transferred to the San Francisco Regional Police Academy. Lieutenant Wilhelm oversaw the training of new officers at the Police Academy. After almost four years, and over twenty Academy classes (800-900 of new officers), Lieutenant Wilhelm transferred back to Tenderloin Station as a Patrol Sergeant, his primary responsible was for the Mid-Market Foot Beat Officers.

Park Station is Lieutenant Wilhelm's first assignment as a Lieutenant.

**WELCOME LIEUTENANT TAMMY HALLEY**

Lieutenant Halley was born and raised in Los Angeles County. From a young age she knew she wanted to be a Police Officer after watching the television series “Adam-12” while growing up. Officer Reed and Malloy were her heroes. Lieutenant Halley became an Explorer with the Los Angeles County Sheriff’s Department while attending high school and was able to work side by side with law enforcement. She attended Cal Poly Pomona College after graduating high school. While in college she heard the calling and enlisted in the United States Army. She proudly served for three years, active duty, as a Military Police Officer stationed at Fort Shafter in Hawaii. She completed her tour of duty and enlisted as an Army reservist in her home town of Bellflower, California. Concurrently, she joined the Rialto Police Department in 1989 and fulfilled her childhood dream of becoming a Police Officer.

After five years with the Rialto Police Department she wanted to expand her law enforcement horizon and answered San Francisco Police Department’s statewide request for their first class of lateral Police Officers. She has been with the San Francisco Police Department since 1994 and never regretted a single moment.

Lieutenant Halley has been assigned to Bayview Station, Ingleside Station, Northern Station, The Professional Standards Unit, Airport Bureau and now Park Station. She considers herself fortunate to work in a city where she can make a positive impact in the community and fulfill her childhood dream of helping others.

Lieutenant Halley is extremely proud to wear the uniform of the San Francisco Police Department; to serve and represent one of the best cities in America, to the best of her ability.

**OFFICERS OF THE MONTH**

In the above photo (left to right),  
Officer Laura Cremen, Captain Bailey, and  
Officer Jason Zimiga.

Captain Una Bailey has named Officer Laura Crewmen and  
Officer Jason Zimiga as **Officers Of The Month for January.**

Officer Jason Zimiga and Officer Laura Crewmen are extremely hard working Police Officers. They start work most days at 3:00AM. They patrol the parks and respond to numerous homeless calls for service through-out their shift. Part of their duties include working with the homeless outreach team. This team of Officers work side by side with other city departments to find solutions for homeless individuals. Officer Zimiga and Officer Crewmen are also very proactive, Police Officers. In the last few months they have arrested many subjects that have warrants. It is great to have these Officers in the Park District keeping the district safe.



**SOME OF PARK STATION'S ARRESTS FOR THE WEEK****Civil Sidewalks, Citation/ Area of Waller St. -1/24/19 17:45**

A known subject in the area of Waller St. was observed sitting on a sidewalk. Subject was in violation of the Civil Sidewalk Ordinance. Subject was cited a released at the scene.

**Warrant Arrest, Enroute to Outside Jurisdiction, Park Code Violation/ Area of Fell St. -1/24/19 03:56**

While on patrol officers observed a subject sitting on a bench in the area of Fell St. The subject was in violation of 3.02 the park code, obey all posted signs. A computer query of the subject revealed that he had two outstanding warrants for his arrest the subject was arrested and transported to County Jail.

**Burglary, Vehicle (Arrest Made), Malicious Mischief, Vandalism to Vehicle, Resisting, Delaying or Obstructing Peace officer Duties/ Area of Ashbury St. -1/25/19 10:55**

Officers were dispatched to the area of Ashbury St. regarding an auto burglary that occurred. Victim stated that he returned to his vehicle and observed his right rear passenger side cargo window had been damaged and some of his items were missing from his vehicle. Officers were able to obtain video footages of the incident. The footage was reviewed and the officers were able to identify the suspect. A short time later while on patrol Officers observed the suspect standing on the corner of Oak and Baker Streets. The Officers attempted to contact the suspect, but he fled from the Officers. After a short foot pursuit the Officers were able to place the suspect under arrest and he was transported to county jail where he was booked for the above mentioned crimes.

**Vandalism or Graffiti Tools, Possession, Malicious Mischief, Graffiti, Real or Personal Property/ Area of Haight St. -1/26/19 17:06**

While on patrol officers observed subject actively vandalizing/graffiti a "City Bike Rack". Officers exited their vehicle and arrested the subject. During an arrest search the Officer's seized a purple graffiti marker from the suspect's left front pants pocket. The subject was cited for the vandalism and released form the scene. The purple graffiti marker was later booked as evidence.

**Warrant Arrest, Local SF Warrant, Civil Sidewalks, Warning/ Area of Haight St. -1/27/18 16:31**

While on patrol Officers observed a male subject sitting on a sidewalk in the area of Haight St. The subject was in violation of Civil Sidewalks Ordinance. Officers made contact with the subject and advised him about his violation. After verifying the subject's identity, dispatch informed the officers that the subject had a felony bench warrant for his arrest. Subject was placed under arrest and transported to County Jail.

**Warrant Arrest, Enroute to Outside Jurisdiction/ Area of Golden Gate Ave. - 1/27/19 20:45**

Officers were dispatched to the area of Golden Gate Ave in regards to a shoplifting. Dispatch gave the Officers a description of the subject. While driving to the scene, Officers observed a person that matched the description given to them by dispatch. Subject was detained and identified. A computer check of the subject revealed that he had a no bail warrant for his arrest. Subject was arrested and transported to County Jail.

## TRAFFIC ENFORCEMENT



On Thursday, January 24, 2019, All watches were assigned to conduct traffic enforcement operations through out the Park District. The operational goals were guided by Vision Zero. 15 total citations were issued to drivers for different violations including: failure to stop at a red light, failure to stop for a stop sign, unsafe turns, unsafe speed, and mechanical violations.

**DISTRICT CRIME MAP**

Various Crimes that occurred in the Park District  
(from Monday, 01/21/19 to Sunday, 01/27/19)

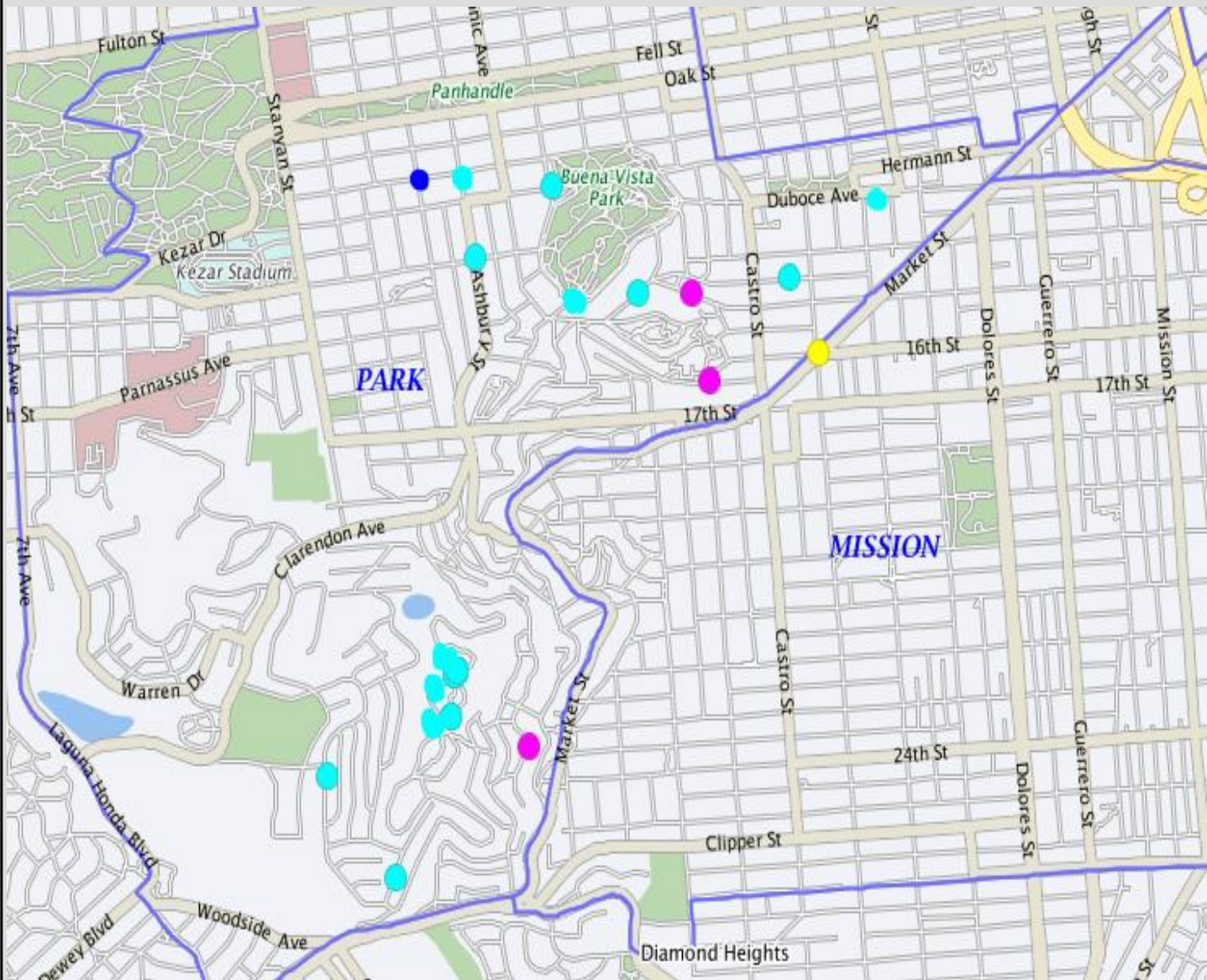

- = Auto Burglaries
- = Robbery
- = Assaults
- = Burglary

**THEFT FROM VEHICLE****Theft from a Vehicle:****(20 reported incidents of theft from vehicles occurred from 01/21/19 to 01/27/19)**

INCIDENT TYPE	DATE / TIME	LOCATION	SUSPECT DESCRIPTION	SUSPECT VEHICLE
06244-Theft, From Locked Vehicle, >\$950	1/21/2019 01:00:00	Midcrest Way	Unknown	Unknown
06244-Theft, From Locked Vehicle, >\$950	1/21/2019 08:05:00	Christmas Tree Point Rd	Unknown	Unknown
06224 - Theft, From Unlocked Vehicle, >\$950	1/21/2019 12:05:00	Christmas Tree Point Rd	Unknown	Unknown
06244-Theft, From Locked Vehicle, >\$950	1/21/2019 20:00:00	Roosevelt Way	Unknown	Unknown
06244-Theft, From Locked Vehicle, >\$950	1/21/2019 20:30:00	Twin Peaks Blvd	Unknown	Unknown
06244-Theft, From Locked Vehicle, >\$950	1/21/2019 21:30:00	Christmas Tree Point Rd	Unknown	Unknown
06244-Theft, From Locked Vehicle, >\$950	1/22/2019 08:00:00	Central Ave	Unknown	Unknown
06244 - Theft, From Locked Vehicle, >\$950	1/22/2019 11:00:00	Panorama Dr	Unknown	Unknown
06244 - Theft, From Locked Vehicle, >\$950	1/23/2019 18:00:00	Buena Vista Ave	Unknown	Unknown
06243-Theft, From Locked Vehicle, \$200-\$950	1/23/2019 23:30:00	Christmas Tree Point Rd	Unknown	Unknown
06244-Theft, From Locked Vehicle, >\$950	1/24/2019 18:50:00	Christmas Tree Point Rd	Unknown	Unknown
06244-Theft, From Locked Vehicle, >\$950	1/24/2019 20:30:00	Twin Peaks Blvd	Unknown	Unknown
06244-Theft, From Locked Vehicle, >\$950	1/25/2019 07:30:00	Christmas Tree Point Rd	Unknown	Unknown
05014-Burglary, Vehicle (Arrest made)	1/25/19 10:55:00	Ashbury St	Booked Anthony Patchell	Jeep Liberty
06224-Theft, From Unlocked Vehicle, >\$950	1/25/2019 12:00:00	Twin Peaks Blvd	Unknown	Unknown
06244-Theft, From Locked Vehicle, >\$950	1/26/2019 08:00:00	Duboce Ave	Unknown	Unknown

**THEFT FROM VEHICLE****Theft from a Vehicle:****(20 reported incidents of theft from vehicles occurred from 01/21/19 to 01/27/19)**

INCIDENT TYPE	DATE / TIME	LOCATION	SUSPECT DESCRIPTION	SUSPECT VEHICLE
06242-Theft, From Locked Vehicle, \$50-\$200	1/26/2019 22:20:00	Christmas Tree Point Rd	Unknown	Unknown
06244-Theft, From Locked Vehicle, >\$950	1/27/2019 00:30:00	Henry St	Unknown	Unknown
06224 - Theft, From Unlocked Vehicle, >\$950	1/27/2019 12:00:00	Christmas Tree Point Rd	Unknown	Unknown
06244-Theft, From Locked Vehicle, >\$950	1/27/2019 14:00:00	Frederick St	Unknown	Unknown

**AGGRAVATED ASSAULTS / ROBBERY****Aggravated Assault Incidents:****(1 reported incident of aggravated assaults occurred from 01/21/19 to 01/27/19)**

INCIDENT TYPE	DATE / TIME	LOCATION	SUSPECT DESCRIPTION	SUSPECT VEHICLE
04014 - Assault, Aggravated, W/ Force	01/24/2019 00:30:00	16 <sup>th</sup> St / Noe St	Unknown BM, 5'11", 180	N/A

**Burglary Incidents:****(3 reported incidents of burglary occurred from 01/21/19 to 01/27/19)**

INCIDENT TYPE	DATE / TIME	LOCATION	SUSPECT DESCRIPTION	SUSPECT VEHICLE
05013-Burglary, Apartment House, Unlawful Entry	1/22/2019 2:00:00 PM	15th St	Unknown	Unknown
05073-Burglary, Other Bldg., Unlawful Entry	1/24/2019 9:00:00 PM	Burnett Ave	Unknown	Unknown
05013-Burglary, Apartment House, Unlawful Entry	1/26/2019 8:30:00 PM	States St	Unknown	Unknown

**Robbery Incidents:****(1 reported incidents of robbery occurred from 01/21/19 to 01/27/19)**

INCIDENT TYPE	DATE / TIME	LOCATION	SUSPECT DESCRIPTION	SUSPECT VEHICLE
03474 - Robbery, Att., W/ Force	01/21/2019 18:50:00	Haight St	Unknown BM, 5'10", 170	Unknown

## DASH AND SPLASH

Come out on February 23, 2019 and support the athletes of the Special Olympics. You can participate in a 5K run/walk and have an opportunity to plunge into the frigid waters of San Francisco Bay; all while supporting the Special Olympic Athletes.

**SAN FRANCISCO** **FEBRUARY 23, 2019**

9:00 am 5K Run Registration  
10:00 am 5K Run & Polar Plunge Registration  
11:30 am Opening Ceremony & Polar Plunge

**UNITED AIRLINES**  
**DASH & SPLASH**

Aquatic Center [SFPolarPlunge.com](http://SFPolarPlunge.com)

# SUMMER RESOURCE FAIR

San Francisco families with children of all ages are invited to this **free showcase** of summer activities for children, youth, and families. The Citywide Summer Resource Fair will feature representatives from 150 summer camps, classes, programs, and services for toddlers to teens.



Want to volunteer for this event? [RECPARKVOLUNTEER@SFGOV.ORG](mailto:RECPARKVOLUNTEER@SFGOV.ORG)

For more information please visit [www.DCYF.org](http://www.DCYF.org) or call 415-554-8991



San Francisco Public Library





**S.F. SAFE HOLIDAY TIPS**

**BE AWARE OF  
BLESSING SCAMS**

**Be aware of strangers.**

**Do not easily believe in what strangers say.**

**Keep a distance from strangers.**

**Do not follow strangers anywhere.**

**Do not let strangers touch you.**

**Do not withdraw money at banks with strangers.**

**Do not bring strangers home.**

**Be aware if strangers ask for money.**

**Before withdrawing large sums of money/valuables,  
discuss with your family first.**

**If you are in doubt, stay calm and call 9-1-1 immediately!**

For language assistance, state the language you speak such as  
"Cantonese" or "Mandarin"



**Blessing Scam Chinese Hotline: (415) 553-9212  
(Voice Mail Only)**



**SYRINGE DISPOSAL**

**HAIGHT  
ASHBURY &  
COLE VALLEY  
RESIDENTS  
ONLY**

**IF YOU FIND A SYRINGE  
PLEASE DO NOT IGNORE IT  
LET'S WORK TOGETHER FOR A SAFER COMMUNITY**

**IF YOU FEEL COMFORTABLE RESPONDING:**

1. **DO NOT ATTEMPT TO SNAP, BEND OR BREAK ANY PART OF THE NEEDLE. IF THE CAP IS OFF DO NOT ATTEMPT TO RECAP IT.**
2. **DO GET A HARD PLASTIC, PUNCTURE RESISTANT CONTAINER AND A SET OF TONGS OR PLIERS.**
3. **PLACE THE CONTAINER ON THE GROUND NEXT TO THE SYRINGE.**
4. **PICK UP THE SYRINGE IN THE CENTER WITH THE NEEDLE POINTING AWAY FROM YOU AND PLACE THE SYRINGE IN THE CONTAINER.**
5. **SEAL THE CONTAINER AND BRING TO YOUR LOCAL SYRINGE ACCESS PROGRAM OR DROP IT OFF AT A 24-HOUR DISPOSAL SITE.**

**IF YOU DO NOT FEEL COMFORTABLE RESPONDING:**

YOU CAN TEXT HYA AT 415-630-0744 WITH THE LOCATION AND WE WILL RESPOND THE SOONEST WE CAN, MONDAY - FRIDAY.

**OR CALL 311**

**YOUR LOCAL SYRINGE ACCESS PROGRAM IS LOCATED AT 558 CLAYTON (INSIDE THE HAIGHT ASHBURY FREE CLINIC) MONDAY, WEDNESDAY AND FRIDAY FROM 5:30-7:30PM**

**24 HOUR DISPOSAL BOXES (UNFORTUNATELY THERE ARE NONE NEAR BY)**

330 ELLIS ST. GLIDE PARKING LOT  
50 IVY STREET NEAR TOM WADDELL CLINIC  
76 IVY STREET NEAR PLEASE TOUCH GARDEN  
150 GOLDEN GATE AVE.  
149 TURK ST.  
45 JONES ST.

**SAFE VIDEO SURVEILLANCE RECOMMENDATIONS**

SEPTEMBER 2018



**HIGH RESOLUTION**

If you connect your camera to a DVR or other device, it will also need to be HD Compatible.

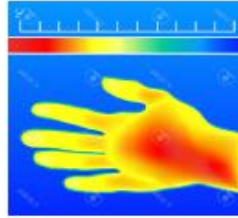

**INFRARED (IR)**

Built-in IR cut-switch that automatically enables/disables the infrared depending on the light conditions.







**IN THE KNOW**

The camera's viewing angle determines how much space the camera will cover. Wider angled lenses help cut down the # of cameras required for overall coverage. Video Surveillance should be utilized at your property with at least one camera facing towards the address street and camera should be registered with the District Attorney's office

**REGISTER YOUR CAMERA**  
District Attorney's office

[sfdistrictattorney.org/register-your-camera](http://sfdistrictattorney.org/register-your-camera)

**RING SYSTEM**  
[www.ring.com](http://www.ring.com)

		
(Basic) Video Doorbell Battery-powered	Video Doorbell #2 Quick-release battery	Pro Hardwired
		
(Basic) Spotlight Cam LED spotlights and siren	Mounted LED spotlights and siren	Alarm Security Kit (Not Central Monitored)

**RING PROTECTION PLUS**

Professional monitoring with cellular backup, plus unlimited video recordings.

**NEST**  
[www.nest.com](http://www.nest.com)

		
Nest Cam Outdoor Hardwired	Nest Cam Indoor Hardwired	Nest Hello Doorbell Hardwired
	<b>NEST AWARE</b> Monthly subscription for 24/7 Continuous Recording Intelligent Alerts Clips and Timelapses Activity Zones	
Nest Alarm System		



[www.sfsafe.org](http://www.sfsafe.org)  
(415) 553-1984



**SAFE and SFPD recommend the use of Closed Circuit Television System for Video Surveillance**

CCTV relies on strategic placement of cameras, and observation of the camera's input captured on monitors.

**DISCLAIMER**

The information provided is intended to assist you in improving the overall level of security of your home or property. It is not intended to replace existing or proposed security measures.

SAFE and SFPD do not endorse any particular company and their cameras.

The cameras found on this document are the most commonly used for residential dwellings.

# SAFE VIDEO SURVEILLANCE RECOMENDATIONS



Arlo Pro 2 (Arlo.com)

FEATURES

- View and Record in wide-screen from remote viewing
- Pre-Installed 500GB Hard Drive (expandable) up to 3TB
- Longer recording times (up to 30 days) available with use of motion detection and/or resolution adjustments
  - IP 66 indoor/outdoor weatherproof cameras
  - 24 LEDs for night vision



Amcrest.com (CCTV)

FEATURES

- Works with Alexa for voice control
- Flexible powering options use wire-free, plugged in
  - 7 Days of Cloud Recordings
  - 855 nm LEDs for night vision(25 ft)
- Arlo Smart adds powerful intelligence to your cameras. Customize alerts to detect people, specific zones, and contact first responders right from your smart phone's lock screen (optional service, includes 1-month trial)

Overview

**Note:** The following information is specific to commercial and retail establishments; however, can be applied to any location utilizing video surveillance.

Basic set up and maintenance problems can reduce the effectiveness of many systems.

- Resolution – is it good enough for facial recognition.
- Camera position – are they positioned for clear view of suspect.
- Lighting – is it adequate to capture clear images both day and night.
- Image detail – is the recorder set up for best image detail.
- Maintenance – are you maintaining your system properly so it can do its job when needed?

Set Up and Maintenance

- **Backlighting** – when sun is bright at doorway, images in front appear darker or even black. Use another light source inside to counteract back light.
- **Low Frame Rate** – saves on drive space and gives better image quality, but you may not get an image at all (now you see him; now you don't).
- **Obstructions** – displays and other objects blocking view **should be eliminated.**
- **Focus Problems** – must check system regularly to prevent.

Minimum camera resolution should be **480 horizontal lines.**

Good cameras have **faster lenses** (allows more lighting), larger maximum **aperture** opening (lets more light into the focal point of the camera) and controls image brightness (allows brighter images in dim lighting) – the more lighting, the more depth of field (greater depth of field; the more of the scene is in focus).

**Focal Length** – some cameras zoom in and out while others have a fixed focal length. The type of cameras used depends on what your needs are.

**Transaction Areas** – anything at a transaction point (cash register, toll booth, etc.), the subject's head should fill at least 15% of the total image in the frame, giving the detail you need.

**Lines of Sight** – lines of sight are always critical, make sure there are no obstructions.

**Site Plan** – the right site plan is crucial (retail store blueprint or **diagram**). Key camera spots are at transaction points (cash registers and entry/exit points) – the more cameras, the better.

You want good camera **overlap** (you want multiple chances to capture good images). Extra coverage is also needed for aisles, restrooms and other key points.

**Camera Height** – placement is very important, make sure it is as close to eye-level as possible. Otherwise, you might lose out to a baseball cap.

With a good site plan you can make sure you don't have any blind spots (you can toy around with camera positions, and do a test recording to see that you are getting what you want).

**Interior Lighting** – interior lighting can balance bright light from one direction (back lighting) by adding another light source from a different location (add a bank of lights).

Example: Artificial lighting (**inside store**) for cameras may be good in the morning, but by noon, the sun (through a doorway or window) can blow the entire frame out (add lighting to fill in for afternoon sunlight). Adding more light from a different direction balances lighting, giving better camera clarity (if sunlight is shining through large windows you can tent windows or add screens.

**Exterior Lighting** – if lights are on timers, you must adjust appropriate to seasonal changes (Fall/Winter: gets dark earlier. Spring/Summer: gets dark later).

For more information please contact San Francisco SAFE, | Phone - (415) 553-1984 | Email - [info@sfsafe.org](mailto:info@sfsafe.org)

**PARK SMART CAMPAIGN**

**WE NEED YOUR HELP!!!**

San Francisco residents continue to be victims of vehicle break-ins. No matter how long you leave your vehicle unattended, please remove all valuable items.

**Park  
Smart!**

**If you love it, don't leave it.  
Car thieves only need  
seconds to break in and  
steal your valuables.**



San Francisco Police Department  
Park Station

# DON'T BE A VICTIM OF A BURGLARY!

## Burglary Awareness & Prevention Tips for Construction Sites



### Securing & Preventing

1. Secure all equipment and vehicles at all times.
2. Take effort to reduce the visibility of tools and equipment secured in vehicles or on job sites.
3. Make use of adequate lighting in conjunction with open chain-link fencing on the perimeter to allow for high visibility to the job site.
4. Strongly consider the use of security systems such as alarms and video surveillance. Ensure signage for such is clearly visible.



SFPD Park Station  
1899 Waller Street  
San Francisco, CA 94117  
(415) 242-5000

### Precautionary Measures

1. Photograph all tools. Ensure photographs clearly show the associated serial number and/or distinctive markings.
2. Ensure job site keys are marked "Do Not Duplicate" and are controlled at all times.
3. Attempt to park employee vehicles within visual range of the job site.

### Should a Burglary Occur

Immediately contact 911. Be prepared to provide the following information:

- a) Time of incident.
- b) Video (if available).
- c) Items taken (include make, model, description, location taken from, value, photos and serial numbers).
- d) Insurance information.
- e) Owner's information.



SFPD Park Station  
1899 Waller Street  
San Francisco, CA 94117  
(415) 242-3000





Whether you live in a single family home, condo, or a large apartment complex in San Francisco, there are a number of ways you can keep your residence safe and secure. Working together as a community with your neighbors and building management can significantly improve your residential safety.

7 Residential Safety Tips



- 1 **Garage:** When entering or leaving the garage, watch to ensure door shuts completely. Lock stored bikes to a sturdy rack.
- 2 **Car:** Always lock your vehicle when parked in your garage and remove all valuables. Never leave garage door opener in your vehicle when parked outside your home.
- 3 **Spare Key:** Never hide spare keys. If you need to have a spare key available, leave it with a trusted neighbor.

- 4 **Door Buzzer:** When a visitor rings your bell, confirm who it is by intercom before you grant them access. Similarly, never let strangers follow you through the front door.
- 5 **Security Cameras & Alarm Systems:** Cost effective tools for preventing crime and identifying criminals.
- 6 **Light Timers:** Installing timers on the exterior of your residence is an effective and energy efficient way to deter criminal activity.
- 7 **Doors/Windows:** Always keep doors and windows locked.

Door and Window Safety

Doors:

- Should be made of solid wood or metal
- Have a single cylinder deadbolt lock and a 1-inch bolt
- Have a front door viewer or peep hole with a 180-degree range
- Clearly display unit number

Windows:

- Replace if glass is cracked and replace all damaged or missing locks
- Ground level windows should be burglary resistant: consider purchasing windows with reinforcement wire, laminate, or tempered glass
- Polycarbonate plastic or metal grates can be installed over existing ground level windows
- Windows above ground level are not considered secure: if used for ventilation, lock in position and keep open no more than 3 inches

Keep property in good repair. Maintain visibility to your neighbors for increased safety.



San Francisco SAFE

Empowering Communities to Create a Safer San Francisco

- Neighborhood Watch
- Community Organizing
- Security Assessments
- Safety Education

sfsafe.org  
415-553-1984



## WHO AND WHEN TO CALL?

**3-1-1:** Please contact 3-1-1 when the issue is a not an emergency, yet requires City services or, if you simply have questions regarding City services. Non-emergency situations include the following examples: damage to public property, public trees that requires pruning, defective streets or sidewalks, homeless-related issues. 3-1-1 was developed to help the community inform the appropriate City agency regarding a service request.

**Non- Emergency San Francisco Dispatch Line:** Please call the non- emergency dispatch line **(415-553-0123)** when the scenario does not need immediate response from the San Francisco Police Department. For example, if there is a loud party, a group of loud juveniles loitering in front of your residence, noise complaints, doubled parked vehicles, suspicious activities, or a homeless/nuisance related issue. **The non-emergency line is for situations that require the police, but do not require an immediate police response.**

**9-1-1, please call 9-1-1 immediately if there is a police, fire, medical, or any other emergency.** The purpose of San Francisco's 9-1-1 Emergency Telephone System is to provide the community an immediate response of police, fire, or medical personnel for emergency occurrences. To accomplish this, it is imperative that the calls received on the 9-1-1 line be restricted to those situations that require immediate dispatching of police, paramedic, or fire department personnel. For example, crimes or fires that are in-progress, or medical emergencies.

The San Francisco Police Department district station telephone numbers and emails are not monitored. Questions will be answered in the order we receive them. Station emails are not for making police reports nor for reporting a crime. If you need to make a police report, you can call 415-553-0123 or go to your district police station. **If you have an emergency, please call 9-1-1.**

The photo to the right shows  
dispatchers hard at work

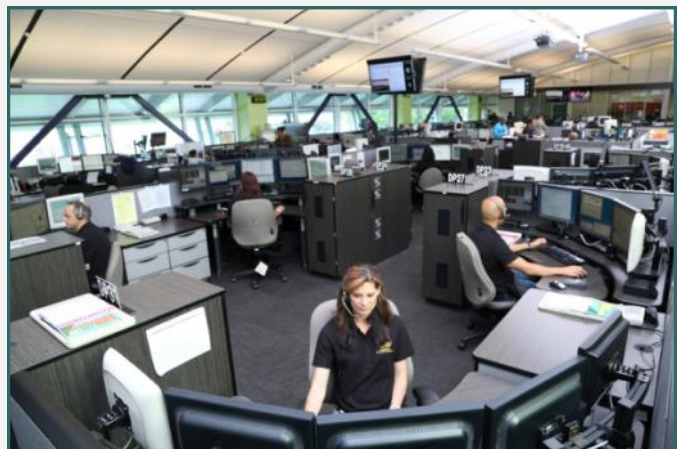



**INTERIM USE OF 730 STANYAN STREET**

If the interim use of this location is important to you then you should contact the Mayor's office of Housing and Community Development at the below listed website.

<http://sfmohcd.org/730-stanyan>



**THE NEXT  
COMMUNITY MEETING  
IS ON  
TUESDAY, 02/12/19.**



**PARK STATION'S VISION & VALUES****Captain Una Bailey**

I absolutely love police work and I love all that we as SFPD can do to help victims, solve and prevent crimes, and I am a firm believer in the power of the community. We, as a department, are only as successful as our partnerships with the community. I learned very early in my career how important community involvement is both in solving and preventing crimes and also in the creation of safe desirable neighborhoods. I look forward to building and maintaining community involvement and relationships over the coming years. I know that when we work together, we will create a district that will be safe and sound for all.

**PARK STATION'S SOCIAL MEDIA**

San Francisco Police Department



Connect with the SFPD and Your Community -  
Read Our Park Station Newsletters!

Please follow the link below to subscribe to our newsletter:

<http://sanfranciscopolice.org/park-newsletters>

Please follow us on Twitter:

[@SFPDPark](https://twitter.com/SFPDPark)

For any questions or concerns, please contact us at Park Station's email:

[sfpdparkstation@sfgov.org](mailto:sfpdparkstation@sfgov.org)

**PARK STATION SECTOR SERGEANTS CONTACTS**

**Drug Activity**

Sergeant Joseph Salazar [joseph.salazar@sfgov.org](mailto:joseph.salazar@sfgov.org)

**Special Events**

Officer Alaric Wu [alaric.j.wu@sfgov.org](mailto:alaric.j.wu@sfgov.org)

**Permits/ Code Abatement**

Officer Alaric Wu [alaric.j.wu@sfgov.org](mailto:alaric.j.wu@sfgov.org)

**Day Lieutenant**

Lieutenant Randy Caturay [randy.caturay@sfgov.org](mailto:randy.caturay@sfgov.org)

**Day Lieutenant**

Lieutenant Tammy Halley [tammy.halley@sfgov.org](mailto:tammy.halley@sfgov.org)

**Night Lieutenant**

Lieutenant David Maron [david.s.maron@sfgov.org](mailto:david.s.maron@sfgov.org)

**Night Lieutenant**

Lieutenant Christopher Wilhelm [christopher.wilhelm@sfgov.org](mailto:christopher.wilhelm@sfgov.org)

**Investigations Lieutenant**

Lieutenant Eric Altorfer [eric.altorfer@sfgov.org](mailto:eric.altorfer@sfgov.org)

**Commanding Officer**

Captain Una Bailey [una.bailey@sfgov.org](mailto:una.bailey@sfgov.org)

**CONTACT INFORMATION**

<b>Captain Una Bailey</b>	<b>Park Police Station</b>
<b>Commanding Officer</b>	<b>1899 Waller Street</b>
<b>Park Police District</b>	<b>San Francisco, CA 94117</b>
<b>415-242-3030</b>	<b>415-242-3000</b>

Emergency Crimes in progress: **911**

SFPD Non Emergency line: **415-553-0123**

Park Station Tip line: **415-731-2865**

Operation Outreach Homeless Issues: **415-309-0806**

Park District Special Events: Sgt. Meyer: **415-242-3032**

Park District Permits: Officer Wu: **415-242-3033**

SFPD Website [www.sfgov.org/police](http://www.sfgov.org/police) (Includes on-line reporting of Theft, Lost Property, Vandalism, Vehicle Burglary or Tampering, Harassing Phone Calls. The SFPD website also provides crime maps.)

SAFE - 415-553-1984, call to learn more about SAFE, schedule a home assessment or start a neighborhood watch.

311: Call **3-1-1** / TTY: **415-701-2323**.

**For any questions or concerns, please contact us at Park Station's email:**

**[sfpdparkstation@sfgov.org](mailto:sfpdparkstation@sfgov.org)**