

SOUTHERN STATION NEWSLETTER



San Francisco
Police Department



November 2018

Inside this issue:

Captain's Message	1
Definition of Community Policing	2
See Something Say Something	3
Crime Definitions	4
Crime Numbers / Maps	5-11
Focus on the Five	12
Camera Registration	13
Feedback	14
Career Opportunities	15
Resource Contact Information	16

Captain Daryl Fong's Message

Greetings Southern District Members,

In March 2016, I was provided the honor and opportunity to be the Captain of the Southern Police District. Over these past two and a half years, I have forged many relationships and had the pleasure and privilege of working with all of you side by side in addressing crime and neighborhood issues while strengthening and advancing police partnerships in the community. This has been a tremendous experience which has helped me to grow not only professionally but personally.

Effective Saturday, November 17th, however, I will be transitioning to a new role in the Department as the Commander of the Golden Gate Division overseeing Bayview, Ingleside, Taraval, Richmond and Park Station. I am extremely excited about this opportunity that has been afforded to me by Chief Scott. Captain Ed Del Carlo will be assuming command as the Captain of Southern Station. Captain Del Carlo will be a great asset to the Southern District as he brings almost 30 yrs of police experience consisting of varying assignments, most recently as the Commanding Officer and the Department's liaison to the SF Unified School District. Please help me in providing a warm welcome to Captain Del Carlo as he transitions into his command of Southern Station.

I will truly miss you all and I want to thank each of you for all the friendships and support during my tenure here at Southern Station. I look forward to connecting with many of you again in the near future. In the meantime, please be well and be safe.

Captain Daryl Fong
Southern Station



*Captain Daryl Fong
Commanding Officer
Southern Station*

Next Community Meeting:

Tuesday November 20,
2018
6:00p.m.-7:30p.m.
Treasure Island, Building
1

Thank you for
subscribing to our
Newsletter!

Please follow us on
Twitter @SFPDSouthern

Chief William Scott's
message

[http://
sanfranciscopolice.org/
chief-police](http://sanfranciscopolice.org/chief-police)

Definition of Community Policing

Community policing, or community-oriented policing, is a strategy of policing that focuses on the police building ties and working closely with members of the communities.

- Homeless Outreach and Outreach to Drug Users: Southern Station officers coordinate with city agencies to provide outreach and assistance to rehabilitate those who are dependent on illegal drugs and outreach to homeless individuals to connect them with resources and support.
- Foot Patrols: Southern Station has beat officers assigned to the Mission Street corridor from 4th St to 9th St and on 6th St between Mission St and Howard St.
- Monthly Police Community Relations Meetings: Community Meetings are held continuously. Officers also attend meetings with merchants groups, business groups, development authorities and others. Concerns are voiced and addressed through problem solving.
- Email Updates: Southern Station sends out newsletter updates to residents in the district that alerts residents of crime trends, upcoming community events, crime prevention tips, and information on how to contact officers at the district station.



Definition of Suspicious Activity

Suspicious activity is any observed behavior that could indicate a crime-related incident has been committed, or about to be committed. Unusual items or situations: A vehicle is parked in an odd location, a package/luggage is unattended, a window/door is open that is usually closed, or other out-of-the-ordinary situations occur.

Examples of Suspicious Activity:

- ♦ An individual peering into vehicles, to try, and locate any valuables left unattended.
- ♦ An individual trying door handles to vehicles, and/or residences to gain access to the vehicle and/ or residence.
- ♦ An individual checking front doors of residences to locate any unattended packages, or individuals following delivery trucks to see where the truck is dropping off packages.



**See something.
Say something.**

Crime Definition

Robbery – Robbery is the taking of property from another by using force or by using fear.

Assault – An assault is an unlawful attempt, coupled with the present ability, to commit a violent injury on another person.

Battery - (Misdemeanor battery) is any willful and unlawful touching of another.

(Felony battery) is the use of force or violence upon the person of another that causes serious bodily injury.

***Assault** is when a person swings their arm and **battery** is when that arm makes contact with another person.

Aggravated Assault – Assault upon another person with a deadly weapon or instrument other than a firearm or by any means of force likely to produce great bodily injury.

Burglary – The intent upon entry into a property to commit grand theft, petty theft, or any felony.

Grand Theft – Grand theft is theft committed when the value of the money, labor, or property taken exceeds \$950.

Petty Theft – Theft where the value of the property taken is less than \$950.

November 2018 Crime Data / Maps

(Current numbers are from Nov 1st to Nov 15th, 2018)

SOUTHERN DISTRICT INCIDENTS	
BURGLARIES:	
Attempted Forcible Entry	4
Forcible Entry	17
Unlawful Entry - No force	9

SOUTHERN DISTRICT INCIDENTS	
ROBBERY:	
Firearm	0
Knife or Cutting Instrument	1
Strong-arm (No Weapon)	4
Other Dangerous Weapon	2

SOUTHERN DISTRICT INCIDENTS	
ASSAULTS:	
Firearm	0
Hands, Fists, Feet, Etc.	1
Knife or Cutting Instrument	2
Other Assaults (Misdemeanors)	18
Other Dangerous Weapon	3

BURGLARIES / SOUTH OF MARKET

November 1st to November 15th

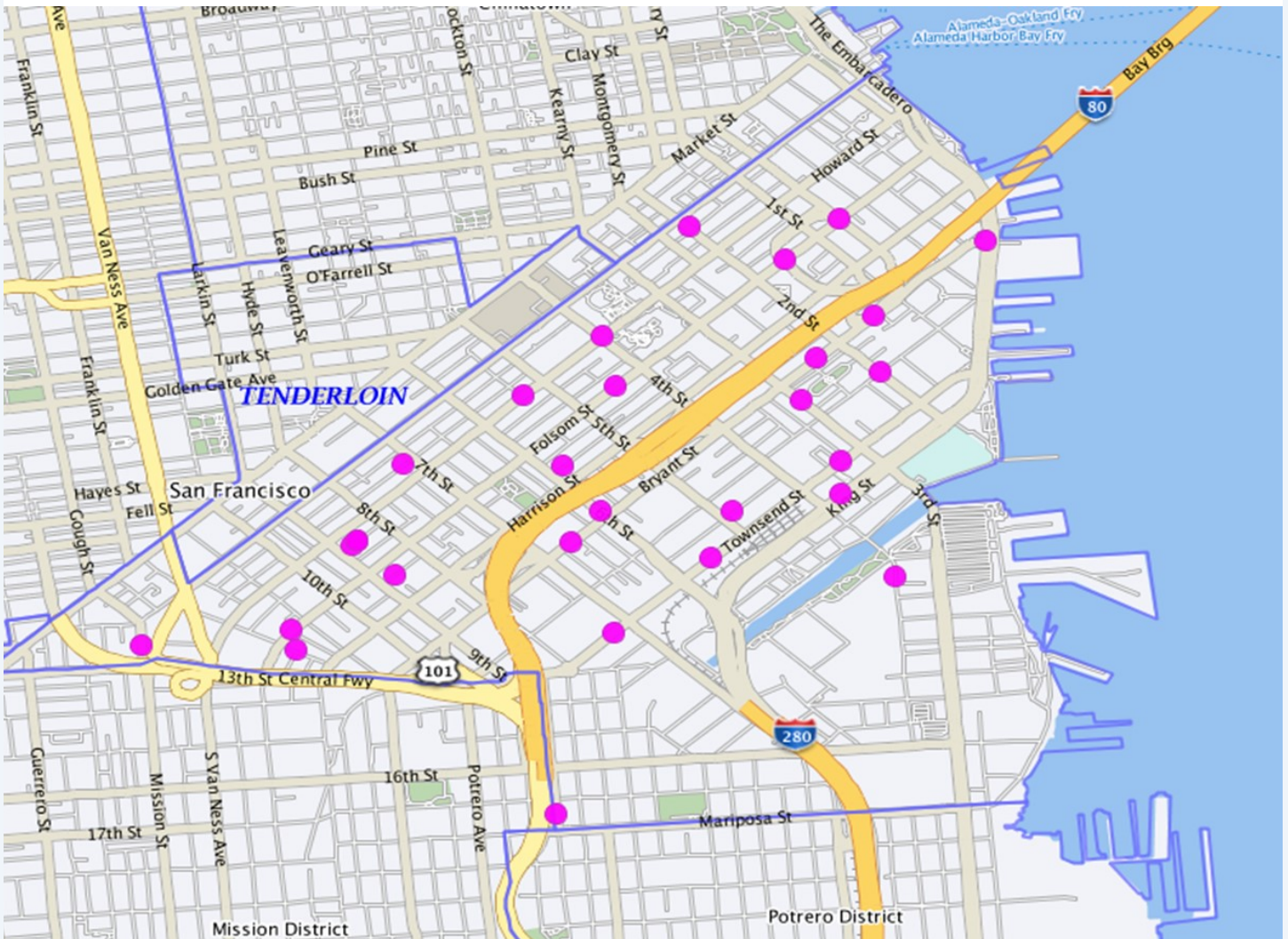

BURGLARIES / TREASURE ISLAND & YBI November 1st to November 15th

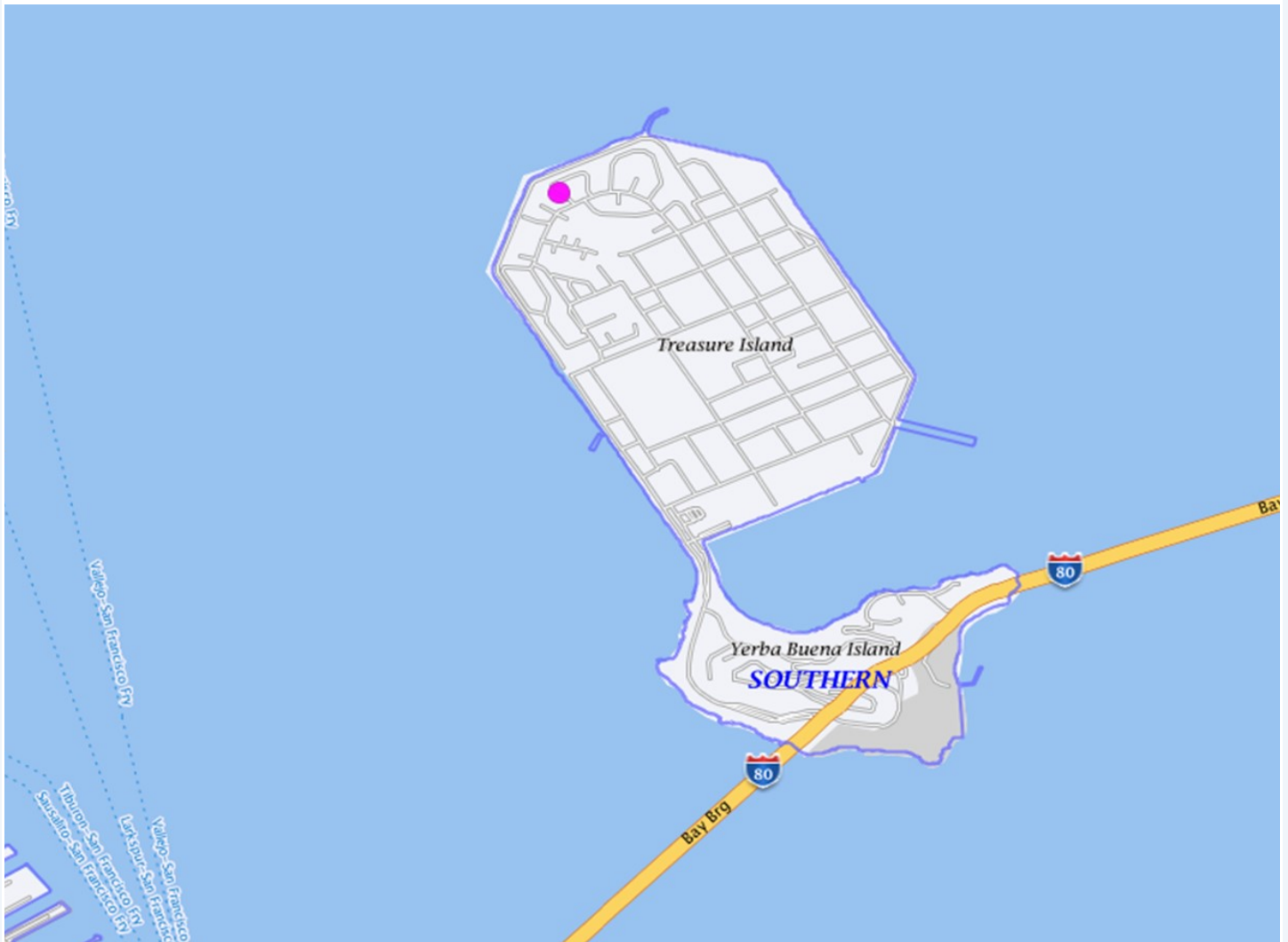

ROBBERIES / SOUTH OF MARKET November 1st to November 15th

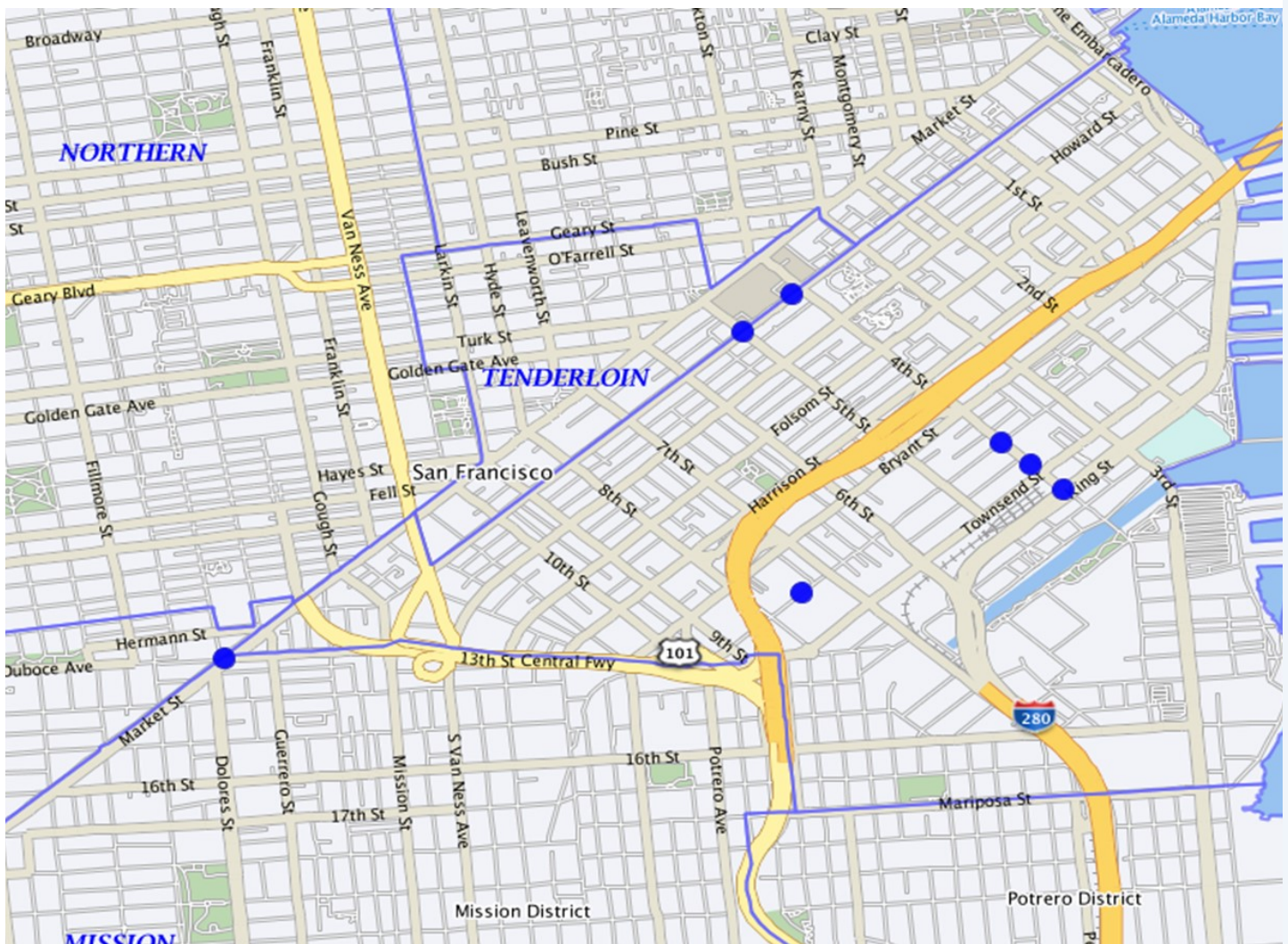

ROBBERIES / TREASURE ISLAND & YBI

November 1st to November 15th

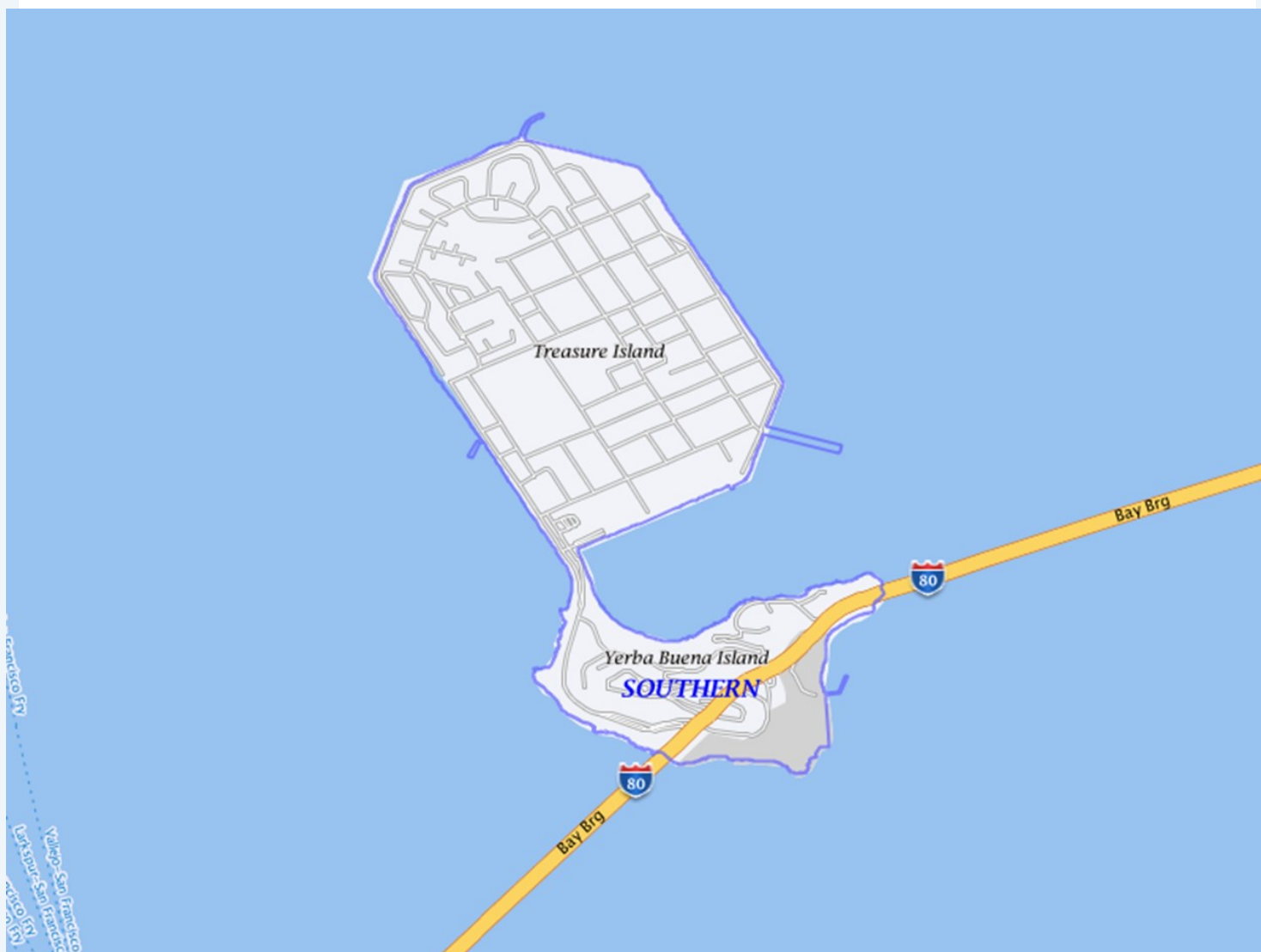

ASSAULTS / SOUTH OF MARKET

November 1st to November 15th

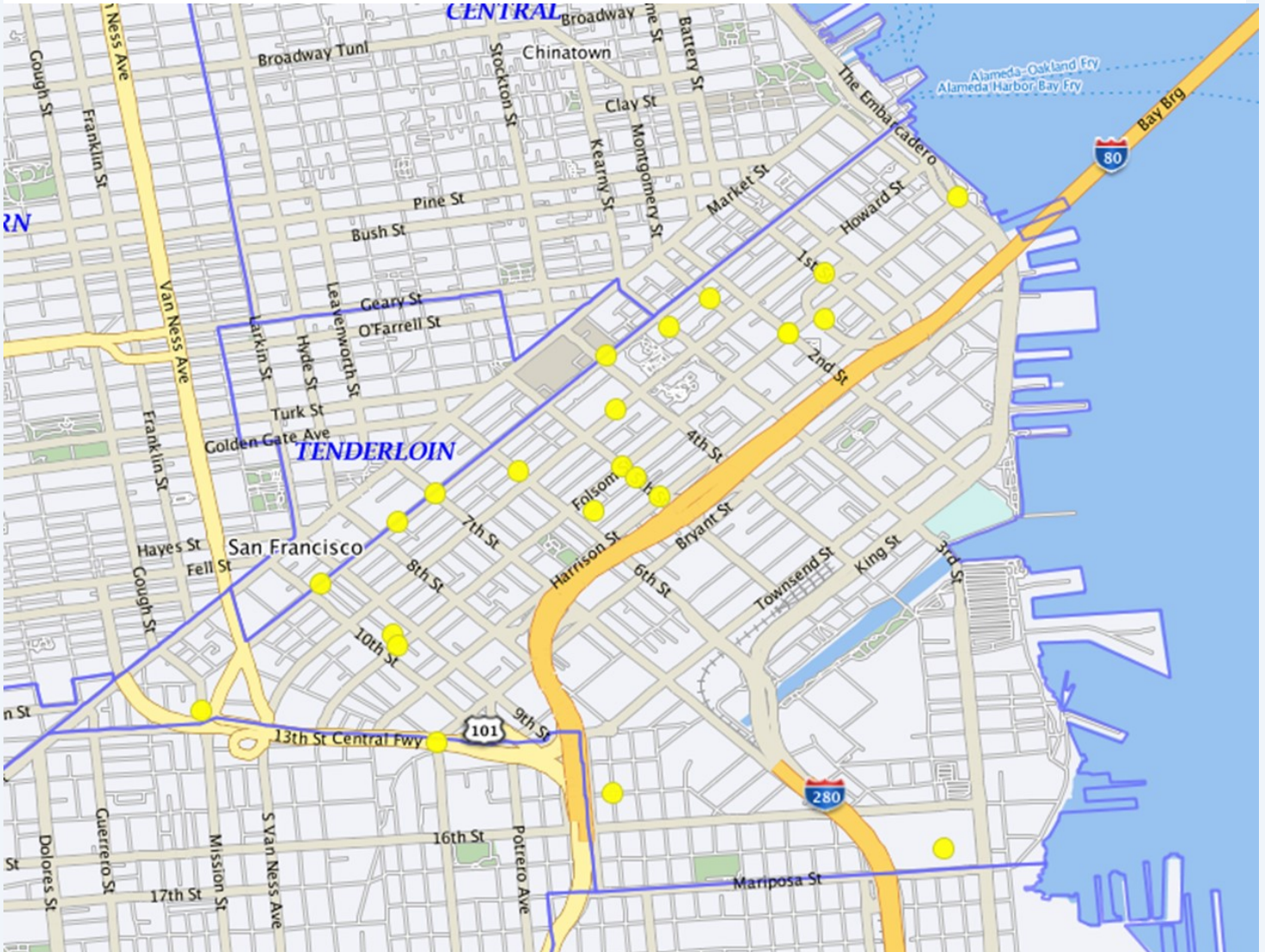

ASSAULTS / TREASURE ISLAND & YBI
November 1st to November 15th

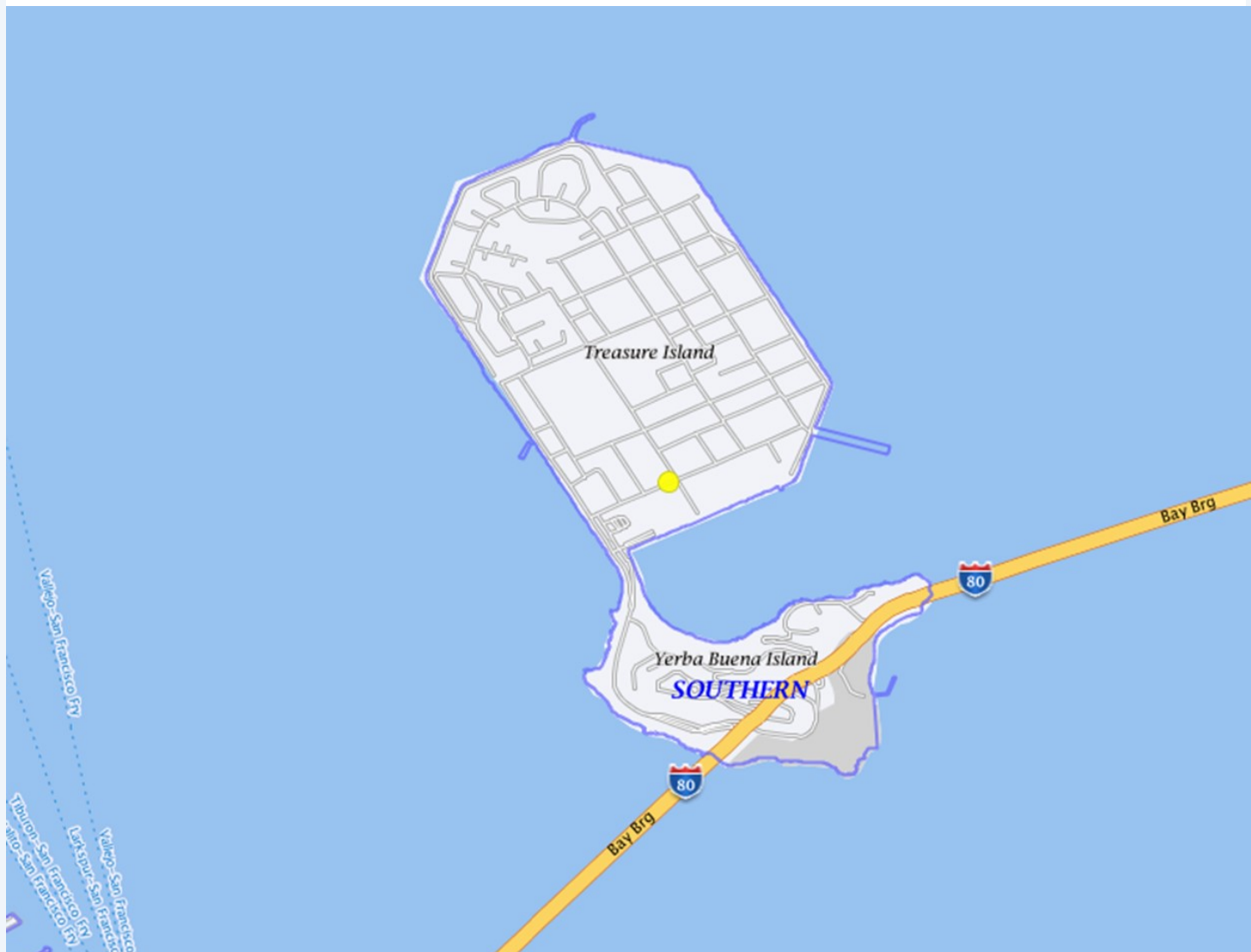



**Focus on the Five
Dangerous Intersections**

In an effort to improve vehicular and pedestrian safety Citywide, the San Francisco Police Department has identified the five most dangerous intersections in the Southern District. We have implemented the “**Focus on the Five**” traffic safety initiative. Southern Station Officers will be engaging in increased traffic enforcement at these intersections.

9th St @ Mission St

10th St @ Bryant St

4th St @ Harrison St

13th St @ Mission St

22450(a) CVC: The driver of any vehicle approaching a stop sign at the entrance to, or within, an intersection shall stop at a limit line, if marked, otherwise before entering the crosswalk on the near side of the intersection

21453 (a) CVC: A driver facing a steady circular red signal alone shall stop at a marked limit line, but if none, before entering the crosswalk on the near side of the intersection, and shall remain stopped until an indication to proceed is shown.

22350 CVC: No person shall drive a vehicle upon a highway at a speed greater than is reasonable or prudent having due regard for weather, visibility, the traffic on, and the surface and width of, the highway, and in no event at a speed which endangers the safety of persons or property.

21950(a) CVC: The driver of a vehicle shall yield the right-of-way to a pedestrian crossing the roadway within any marked crosswalk or within any unmarked crosswalk at an intersection, except as otherwise provided in this chapter.

22107 CVC: No person shall turn a vehicle from a direct course or move right or left upon a roadway until such movement can be made with reasonable safety and then only after the giving of an appropriate signal in the manner provided in this chapter in the event any other vehicle may be affected by the movement.



Register Your Camera

The San Francisco District Attorney's Office invites you to register your security camera. The goal of the program is to deter crime and promote public safety through collaboration between the San Francisco District Attorney's Office and the communities we serve. Please complete and submit all fields below, and carefully review the Policy & Terms of Use.

To register your camera, visit

<http://sfdistrictattorney.org/Register-Your-Camera>

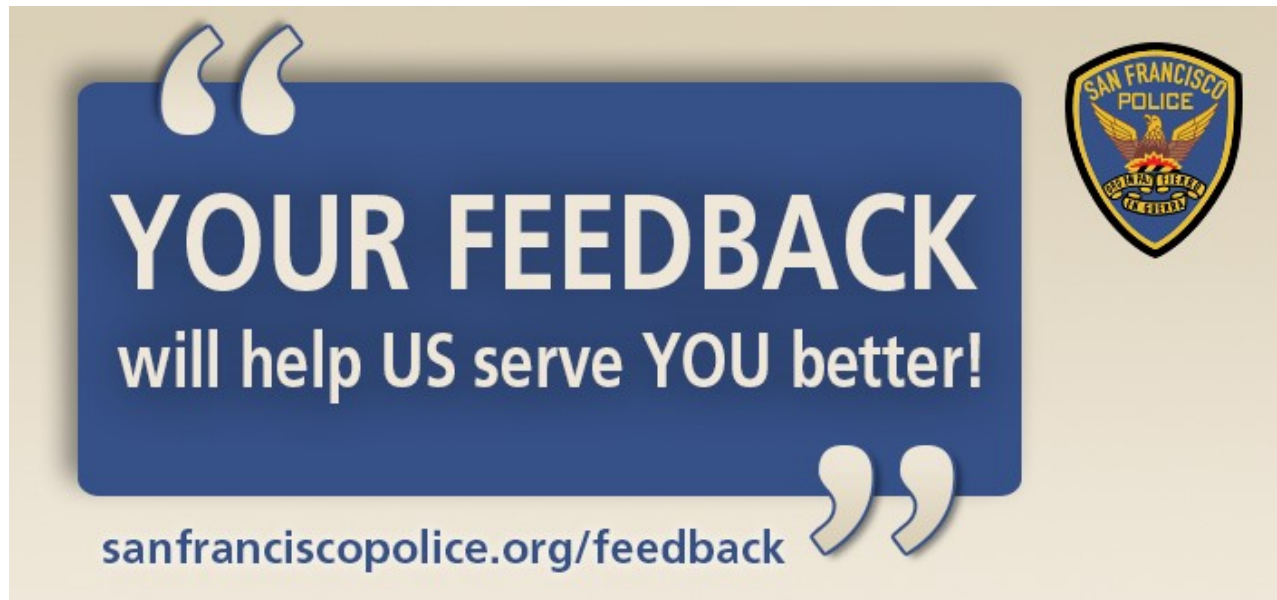

The SFPD wants to hear from YOU.

We are committed to excellence in law enforcement and are dedicated to the people, traditions and diversity of our City. Our mission is to provide service with understanding, response with compassion, performance with integrity and law enforcement with vision.

We welcome your comments. Let us know how we're doing, what we could be doing better and your thoughts on how your police department can work more closely with the community we proudly serve.

Visit us at sanfranciscopolice.org/feedback. Your feedback will help SFPD better serve our City.

Comments will be reviewed by our Community Engagement Unit and forwarded to the relevant unit, department office or neighborhood station for review and follow up, if appropriate.

(If this is an emergency, please call 911. For non-emergencies, call 415-553-0123. You may also visit [http://sanfranciscopolice.org/police-commendation-complaint](https://sanfranciscopolice.org/police-commendation-complaint) for more information on providing input on SFPD policies and practices.)



Career Opportunities



Join The S.F.P.D. – San Francisco's Finest

The San Francisco Police Department welcomes dedicated men and women to join us in serving our City. I encourage you to apply to become one of San Francisco's finest.

The City and County of San Francisco invites you to join a highly respected police department and serve the citizens of one of the most beautiful cities in the country. San Francisco Police Officers perform a wide variety of duties to promote public safety and security, prevent crime and enforce the law. Police officers perform a number of essential functions. For example, they patrol districts to prevent and detect crime; respond to calls for assistance; conduct criminal investigations; interact

with the community to build cooperation and support; pursue and arrest suspects; enforce traffic and parking laws; write reports and maintain records; work with superiors, peers, and others as a team; prepare for and participate in planned events; prepare for court and give testimony; and fulfill other administrative duties when required. This is much more than a job; it is an opportunity to build a career of which you can be proud.

Applying is Easy!

1. Apply with the City and County of San Francisco at www.jobaps.com/sf (Entry Level (Q-2) Police Officer)
2. Go to www.nationaltestingnetwork.com, choose law enforcement, and register to take the San Francisco exam (\$45). Financial assistance is available.
3. Choose an available exam date that's convenient for you.
4. Schedule your exam.
5. You will receive an email confirming your exam date, time and location.

Have Questions? Contact the San Francisco Police Department Recruitment Unit

1245 3rd Street, 5th Floor, San Francisco, CA 94158

Phone: 415-837-7245

Fax: 415-575-6095



joinsfpd@sfgov.org



twitter.com/SFPDRecruitment



facebook.com/SFPDRecruitment

The San Francisco Police Department values diversity in its workforce, and is committed to fair and equal treatment of all applicants for employment. Discrimination on the basis of sex, race, religion, color, national origin, ancestry, disability, medical condition, marital status, sexual orientation, or other protected categories is prohibited and unlawful.

EMERGENCY:	911
Non-Emergency:	553-0123
Cell Phone 911:	911
SF Services Center:	311 / www.sf311.org
Southern Station:	575-6000
Captain Daryl Fong	575-6000
Patrol Lieutenants	sfpdsouthernstation@sfgov.org 575-6000
Anonymous Tip-Line	552-4901
SF S.A.F.E.	553-1984
Website:	http://sanfranciscopolice.org/
SFPD Tip Line:	575-4444
:	315-2435
Text a Tip:	847411 (Tip 411)
SF Homeless Outreach:	734-4233
Graffiti Abatement:	278-9454
Southern Events:	575-6000 – Sgt. Dion McDonnell
Southern Permits/ Code Abatement:	575-6000 – Officer Danny Reyes
Deputy DA, Southern:	553-9407 – Tom Ostly
Dept. of Parking & Traffic:	553-1943
DPW Dispatch	311



W e, the members of the San Francisco Police Department, are committed to excellence in law enforcement and are dedicated to the people, traditions and diversity of our City. In order to protect life and property, prevent crime and reduce the fear of crime, we will provide service with understanding, response with compassion, performance with integrity and law enforcement with vision.

