

Richmond Station Newsletter



CAPTAIN'S MESSAGE:

Hello Richmond District Residents,

SF SAFE and SFPD recommend the use of a Closed Circuit Television System for Video Surveillance. Video Surveillance at your property should have at least one camera facing toward the street. See pages two and three of the newsletter for more information on Surveillance Cameras.

Additionally, cameras at business and residential locations can be registered with the District Attorneys Office. The goal of the program is to deter crime and promote public safety through collaboration between the San Francisco District Attorney's Office and the community. For more information and to register you camera please go to <https://sfdistrictattorney.org/register-your-camera> .

Cont'd on page 2



San Francisco Police
Department
October, 18th 2018



**Captain Michelle Jean
Commanding Officer
Richmond Station**

CAPTAIN'S MESSAGE	1-3
BREAST CANCER AWARENESS	4-5
CITIZEN OF THE MONTH	6
EVENTS IN THE DISTRICT	7-11
DEFINITIONS	12
CRIME TRENDS	13-18
PRESS RELEASES	19-21
ANONYMOUS TIP LINE	22
PHONE CONTACT LIST	23

Next Community Meeting
November 20th, 2018
Richmond Station
461 6th Ave
6PM



www.sfsafe.org
(415) 553-1984



**SAFE and SFPD
recommend the use of
Closed Circuit
Television System
for Video Surveillance**

CCTV relies on strategic placement of cameras, and observation of the camera's input captured on monitors.

DISCLAIMER

The information provided is intended to assist you in improving the overall level of security of your home or property. It is not intended to replace existing or proposed security measures.

SAFE and SFPD do not endorse any particular company and their cameras.

The cameras found on this document are the most commonly used for residential dwellings.

RING SYSTEM

www.ring.com



(Basic) Video Doorbell
Battery-powered



Video Doorbell #2
Quick-release battery



Pro
Hardwired



(Basic) Spotlight Cam
LED spotlights and siren



Mounted Hardwired
LED spotlights and siren



Alarm Security Kit
(Not Central Monitored)

RING PROTECTION PLUS

Professional monitoring with cellular backup, plus unlimited video recordings.

NEST

www.nest.com



NEST Cam Outdoor
Hardwired

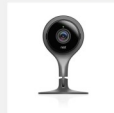

NEST Cam Indoor
Hardwired



NEST Hello Doorbell
Hardwired

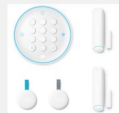

NEST Alarm System

NEST AWARE

- Monthly subscription for
- 24/7 Continuous Recording
- Intelligent Alerts
- Clips and Timelapses
- Activity Zones

SEPTEMBER 2018



HIGH RESOLUTION

If you connect your camera to a DVR or other device, it will also need to be HD Compatible.

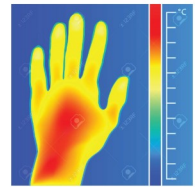

INFRARED (IR)

Built-in IR cut-switch that automatically enables/disables the infrared depending on the light conditions.

IN THE KNOW

The camera's viewing angle determines how much space the camera will cover. Wider angled lenses help cut down the # of cameras required for overall coverage. Video Surveillance should be utilized at your property with at least one camera facing towards the address street and camera should be registered with the District Attorney's office

REGISTER YOUR CAMERA

sfdistrictattorney.org/register-your-camera



Amcrest.com (CCTV)

FEATURES

- View and Record in wide-screen from remote viewing
- Pre-Installed 500GB Hard Drive (expandable) up to 3TB
- Longer recording times (up to 30 days) available with use of motion detection and/or resolution adjustments
 - IP 66 indoor/outdoor weatherproof cameras
 - 24 LEDES for night vision



Arlo Pro 2 (Arlo.com)

FEATURES

- Works with Alexa for voice control
- Flexible powering options use wire-free, plugged in
 - 7 Days of Cloud Recordings
 - 855 nm LEDES for night vision(25 ft)
- Arlo Smart adds powerful intelligence to your cameras. Customize alerts to detect people, specific zones, and contact first responders right from your smart phone's lock screen (optional service, includes 1-month trail)

Overview

Note: The following information is specific to commercial and retail establishments; however, can be applied to any location utilizing video surveillance.

Basic set up and maintenance problems can reduce the effectiveness of many systems.

- Resolution – is it good enough for facial recognition.
- Camera position – are they positioned for clear view of suspect.
- Lighting – is it adequate to capture clear images both day and night.
- Image detail – is the recorder set up for best image detail.
- Maintenance – are you maintaining your system properly so it can do its job when needed?

Set Up and Maintenance

- **Backlighting** – when sun is bright at doorway, images in front appear darker or even black. Use another light source inside to counteract back light.
- **Low Frame Rate** – saves on drive space and gives better image quality, but you may not get an image at all (now you see him; now you don't).
- **Obstructions** – displays and other objects blocking view **should be eliminated**.
- **Focus Problems** – must check system regularly to prevent.

Minimum camera resolution should be **480 horizontal lines**.

Good cameras have **faster lenses** (allows more lighting), larger maximum **aperture** opening (lets more light into the focal point of the camera) and controls image brightness (allows brighter images in dim lighting) – the more lighting, the more depth of field (greater depth of field; the more of the scene is in focus).

Focal Length – some cameras zoom in and out while others have a fixed focal length. The type of cameras used depends on what you needs are.

Transaction Areas – anything at a transaction point (cash register, toll booth, etc.), the subject's head should fill at least 15% of the total image in the frame, giving the detail you need.

Lines of Sight – lines of sight are always critical, make sure there are no obstructions.

Site Plan – the right site plan is crucial (retail store blueprint or **diagram**). Key camera spots are at transaction points (cash registers and entry/exit points) – the more cameras, the better.

You want good camera **overlap** (you want multiple chances to capture good images). Extra coverage is also needed for aisles, restrooms and other key points.

Camera Height – placement is very important, make sure it is as close to eye-level as possible. Otherwise, you might lose out to a baseball cap.

With a good site plan you can make sure you don't have any blind spots (you can toy around with camera positions, and do a test recording to see that you are getting what you want).

Interior Lighting – interior lighting can balance bright light from one direction (back lighting) by adding another light source from a different location (add a bank of lights).

Example: Artificial lighting (**inside store**) for cameras may be good in the morning, but by noon, the sun (through a doorway or window) can blow the entire frame out (add lighting to fill in for afternoon sunlight). Adding more light from a different direction balances lighting, giving better camera clarity (if sunlight is shining through large windows you can tent windows or add screens).

Exterior Lighting – if lights are on timers, you must adjust appropriate to seasonal changes (Fall/Winter: gets dark earlier. Spring/Summer: gets dark later).

For more information please contact San Francisco SAFE | Phone - (415) 553-1984 | Email - info@sfsafe.org

Page 2 of 2

Stay safe and have a good week!

OCTOBER IS BREAST CANCER AWARENESS MONTH!



#SFPD at Richmond Station join more than 170 law enforcement agencies around the country in the #PinkPatchProject, a collaborative effort created to raise awareness and funds for #breastcancer research and treatment. #BreastCancerAwarenessMonth

The picture above includes Captain Michelle Jean, Lieutenants Conley and Pera, Sergeants Cueba, Dempsky and Paras, and Officers Hang, Masangcay, Harper, Stephens, (the back of) Garrett, Bryant, Hill and Whitfield.

OCTOBER IS BREAST CANCER AWARENESS MONTH!



The picture above includes Sergeant Fegan and Officers Petuya, Gopar, Condon, Thompson, Travinsky and Gil.

CITIZEN OF THE MONTH

MINDY FONG



Meet our Citizen of the Month!

Mindy is the owner and manager of [Jade Chocolates](#), located at 4207 Geary Boulevard in the Inner Richmond .

A 5th generation San Francisco native, Mindy has been in business for ten years. Prior to becoming a master chocolatier, Mindy worked as an architect.

Mindy tells us the best selling chocolate bar is the Genmai milk chocolate with roasted brown rice and fragrant jasmine tea - winner of double gold at the 2013 International Chocolate Awards!

Popular truffle flavors include the Lychee Rose Green Tea and Kalamansi Lime.



TOWNHALL SAFETY MEETING



PLANNING ASSOCIATION FOR THE RICHMOND (PAR)



Events in the Richmond District This Week



Title: Clement Street Farmers Market

Date: 10/21/2018 Time: 0900 - 1400 hrs

Location: Clement Street between 2nd Avenue and 4th Avenue

Title: The San Francisco Old Car Picnic

Date: 10/20/2018 Time: 0700-1600 hrs

Location: Golden Gate Park– Hellman Hollow

Details: The event is a family picnic celebrating old car culture and art. People will visit and have a picnic, some will bring BBQ's, and others use the permanent BBQ's. 500 cars will be on display.

San Francisco Old Car Picnic 30th annual

Golden Gate Park
SPEEDWAY MEADOW - HELLMAN HOLLOW

OCTOBER 20th, 2018
SATURDAY, 7am-4pm

Display your vehicle on beautiful Speedway Meadow for a donation to benefit the developmentally disabled.
Cars & Trucks \$40 - Motorcycles \$20 - Bicycles \$10
The SFOCP is always Free to Spectators

All vehicles must be 1993 and Older and no larger than 3/4 ton pickup - No other vehicles allowed on the Meadow.

Please respect the Park and its neighbors.
No amplified music
No in and outs
No vendors

For more Info:
www.sfcarpicnic
Twitter@sfcarpicnic
Email: sfpicnic@aol.com
Facebook.com/sfcarpicnic

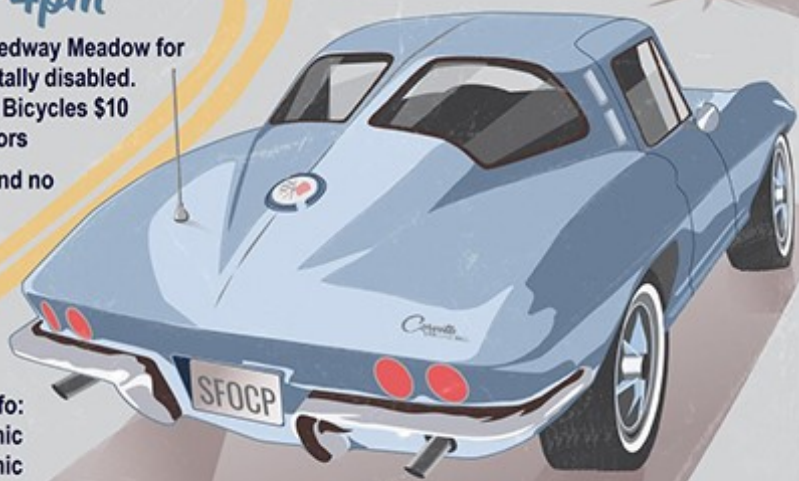

The SFOCP benefits programs for the developmentally disabled
Thanks to all of our generous Sponsors:



Community Meeting on Homelessness

Who: Supervisor Sandra Fewer, Commander David Lazar, Captain Michelle Jean, Dept. of Homelessness & Supportive Housing, Project Homeless Connect, SFPD, Golden Gate National Recreation Area, Rec & Park, Dept. of Public Works, and Dept. of Public Health

When: Thursday, November 1st from 6:00pm to 8:00pm

Where: Golden Gate Park Senior Center (6101 Fulton)

Why: We will hear from experts and representatives from city departments and agencies about the Healthy Streets Operation Center (HSOC) and how all these agencies are working together to reduce homelessness and address neighborhood concerns. Please join us!



DEPARTMENT OF
HOMELESSNESS AND
SUPPORTIVE HOUSING

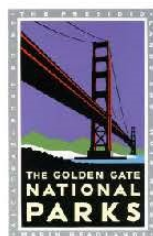

DEFINITION OF SUSPICIOUS ACTIVITY

Suspicious activity is any observed behavior that could indicate a crime-related incident has been committed, or about to be committed. Unusual items or situations: A vehicle is parked in an odd location, a package/luggage is left unattended, a window/door is open that is usually closed, or other out-of-the-ordinary situations occur.

Examples of Suspicious Activity:

- ◆ An individual peering into vehicles, to try and locate any valuables left unattended.
- ◆ An individual trying door handles to vehicles, and/or residences to gain access to the vehicle and/or residence.
- ◆ An individual checking front doors of residences to locate any unattended packages, or individuals following delivery trucks to see where the truck is dropping off packages.

IF YOU SEE SOMETHING, SAY SOMETHING

DEFINITIONS OF CRIME

Robbery– Robbery is the taking of property from another by using force or by using fear.

Assault– An assault is an unlawful attempt, coupled with the present ability, to commit a violent injury on another person.

Battery- (Misdemeanor battery) is any willful and unlawful touching of another.

(Felony battery) is the use of force or violence upon the person of another that causes serious bodily injury.

****Assault is when a person swings their arm and battery is when that arm makes contact with another person. ****

Aggravated Assault– Assault upon another person with a deadly weapon or instrument other than a firearm or by means of force likely to produce great bodily injury.

Burglary– The intent upon entry into a property to commit grand theft, petty theft, or any felony.

MAP OF CRIMES

80 Incidents from 10/08/18 - 10/14/18

This newsletter is not intended to be a complete report of *all* police activity in the Richmond District. For a detailed list of all criminal activity in your area, please visit:

<https://www.crimemapping.com/>

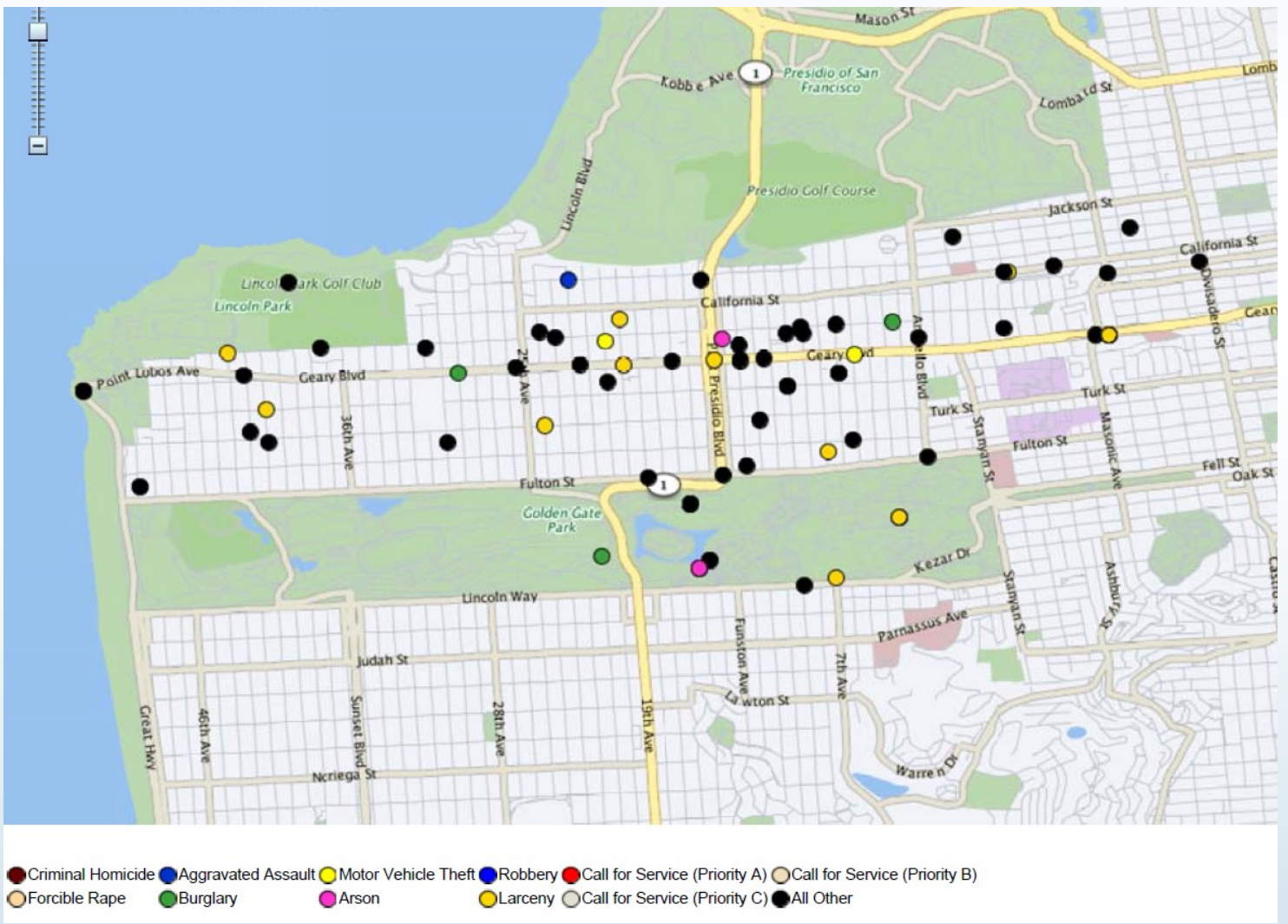

SAN FRANCISCO POLICE DEPARTMENT

INCIDENTS IN THE RICHMOND DISTRICT THIS WEEK

Auto Burglary, Arrest

10/09/18 1630 Hours

Nancy Pelosi Dr/ Bowling Green Dr.

Officers observed two suspects in a black Ford Mustang casing vehicles. The driver repeatedly exited the Ford and looked into the windows of numerous parked vehicles. The suspect then smashed the window of a vehicle and was seen reaching into the vehicle and removing several items. Officers approached the Ford when it later parked and the driver attempted to flee, hitting one of the police vehicles in the process. The suspects where unable to escape and quickly apprehended without further incident.

A search of the vehicle recovered several stolen items. Both suspects were placed under arrest.

Suspect 1 was booked into County Jail on the following charges: Burglary, Possession of Stolen Property, Conspiracy, Vandalism, Driving License Suspended, Resisting Arrest, and an Outstanding Warrant.

Suspect 2 was booked at County Jail on the following charges: Burglary, Possession of Stolen Property, and Conspiracy.

Found Gun Magazine

10/09/18 1015 Hours

MLK JR DR/ Stow Lake Dr

A Park and Rec employee was clearing debris from the park when he located a Glock Pistol Magazine with unspent cartridges inside. Officers arrived and collected the magazine. It is unknown how the magazine ended up in the bushes. The magazine and cartridges where booked and processed as evidence.



SAN FRANCISCO POLICE DEPARTMENT

CRIME TRENDS IN THE RICHMOND DISTRICT

10/08/2018 - 10/14/2018



BURGLARIES

DATE/TIME	LOCATION	SUSPECT DESCRIPTION
10/11/18 9:40	100 BLOCK CLEMENT ST	3 SUSPECTS ARRESTED
10/13/18 3:00	MIDDLE DRIVE WEST /TRANSVERSE DR	UNKNOWN
10/13/18 2:00	6500 BLOCK GEARY BLVD	UNKNOWN
10/12/18 6:40	5200 BLOCK GEARY BLVD	2 SUSPECTS ARRESTED

ROBBERIES

DATE/TIME	LOCATION	SUSPECT DESCRIPTION
10/10/18 7:23	2675 GEARY BLVD	1. BLACK FEMALE, 35-40 YEARS OLD, WEARING BLACK BANDANA AND YELLOW SHIRT 2. WHITE FEMALE, BLUE HEAD WRAP, SILVER JACKET
10/13/18 4:18	2675 GEARY BLVD	BLACK FEMALE, 25-30 YEARS OLD, WEARING DARK CLOTHING

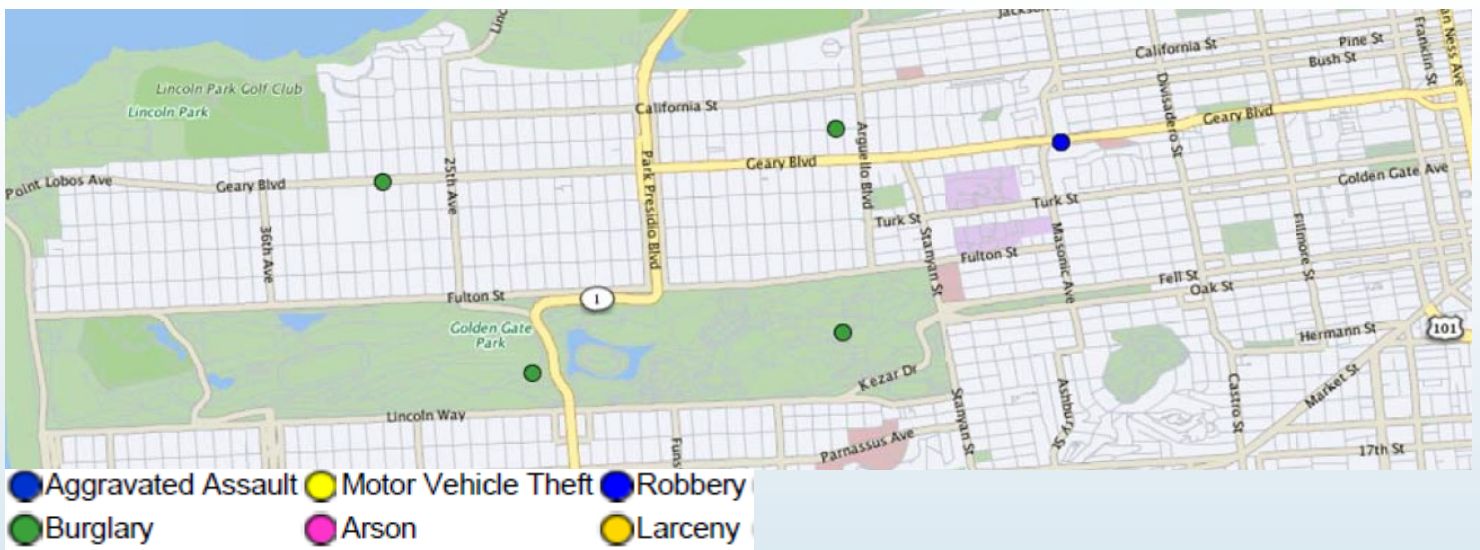



SAN FRANCISCO POLICE DEPARTMENT

CRIME TRENDS IN THE RICHMOND DISTRICT 10/08/2018 - 10/14/2018

22 AUTO BURGLARIES

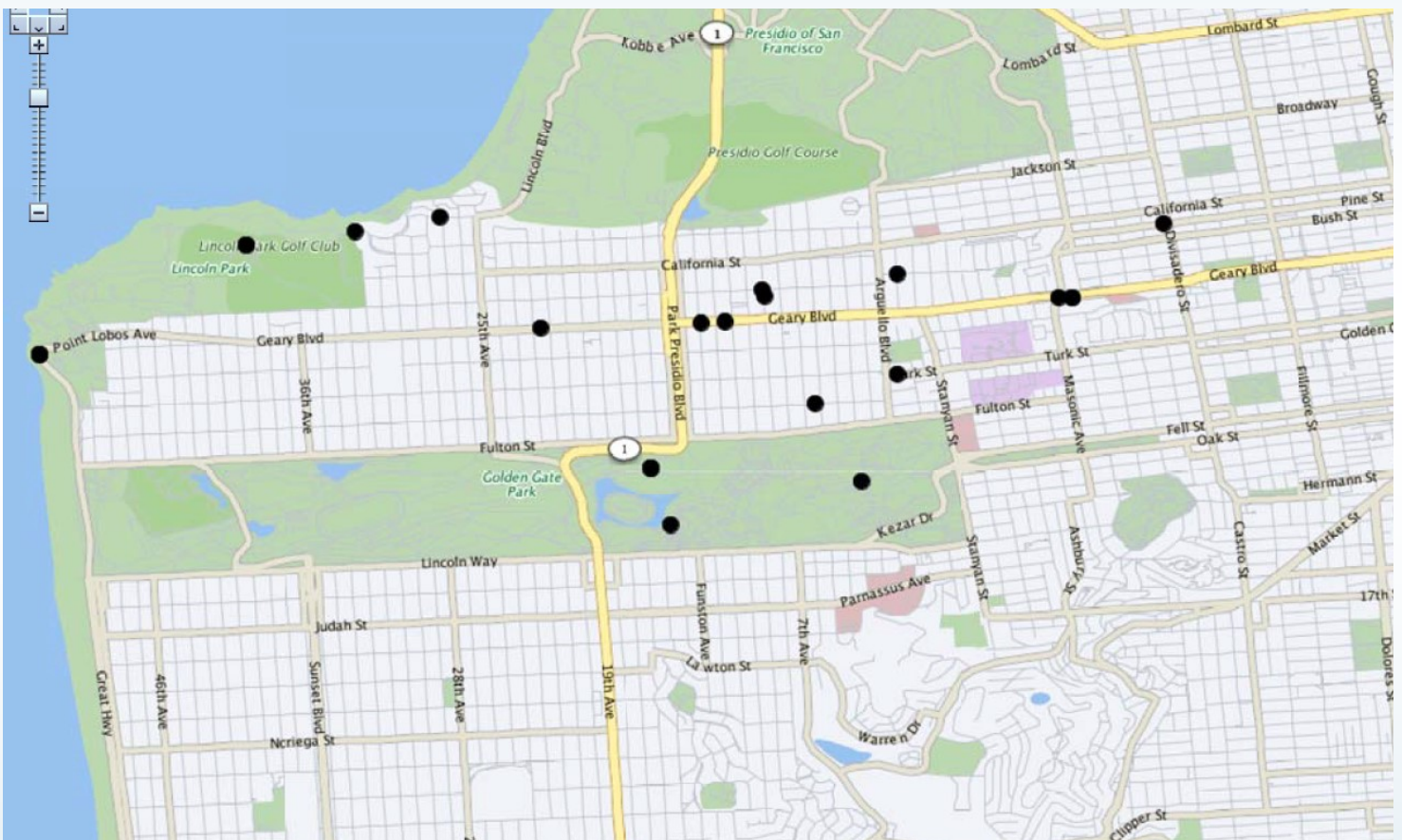

AUTO BURGLARIES CONT'D

DATE/TIME	LOCATION	SUSPECT DESCRIPTION	SUSPECT VEHICLE
10/9/18 16:30	NANCY PELOSI DR & BOWLING GREEN DR	2 SUSPECTS ARRESTED	BLACK FORD MUSTANG
10/10/18 20:57	700 BLOCK CLEMENT ST		
10/11/18 13:30	4600 BLOCK GEARY BLVD		
10/11/18 14:00	2675 GEARY BLVD		
10/11/18 14:35	NANCY PELOSI DR & BOWLING GREEN DR		
10/11/18 22:55	2700 BLOCK PINE STREET		
10/12/18 16:00	JFK DR & STOW LAKE DR		
10/12/18 16:00	100 BLOCK 34TH AVE		
10/11/18 16:30	STOW LAKE DR & JFK DR		
10/14/18 10:00	MLK JR DR & STOW LAKE DR		
10/14/18 17:40	JFK DR & STOW LAKE DR		
10/8/18 15:45	1090 POINT LOBOS AVE		
10/8/18 19:00	5400 BLOCK GEARY BLVD		
10/8/18 16:35	MLK JR DR & 7TH AVE		
10/10/18 1:00	400 BLOCK CABRILLO ST		
10/9/18 16:30	12TH AVE & GEARY BLVD		
10/8/18 18:30	GEARY BLVD & MASONIC AVE		
10/8/18 18:50	5700 BLOCK GEARY BLVD		
10/13/18 15:30	1090 POINT LOBOS AVE		
10/12/18 21:30	300 BLOCK 8TH AVE		
10/12/18 19:00	BALBOA ST & 24th AVE		
10/13/18 10:30	NANCY PELOSI DR & BOWLING GREEN DR		
RENTAL	5		
TOTAL	22		



SAN FRANCISCO POLICE DEPARTMENT

CRIME TRENDS IN THE RICHMOND DISTRICT 10/08/2018 - 10/14/2018

TRAFFIC COLLISIONS

* which resulted in a police report

DATE/TIME	LOCATION	PCF
10/8/18 16:00	70 SEAL ROCK DR	22350 CVC- SPEEDING
10/10/18 9:18	BALBOA ST/ 8TH AVE	21950 (A) CVC- FAILURE TO YEILD TO A PEDESTRIAN
10/12/18 9:22	GEARY BLVD/ 24TH AVE	21950 (A) CVC- FAILURE TO YEILD TO A PEDESTRIAN
10/13/18 13:08	PARK PRESIDIO BLVD/ CLEMENT ST	21703 CVC- FOLLOWING TOO CLOSE
10/13/18 16:50	PARK PRESIDIO BLVD/ ANZA ST	21453 (A) CVC- RED LIGHT VIOLATION

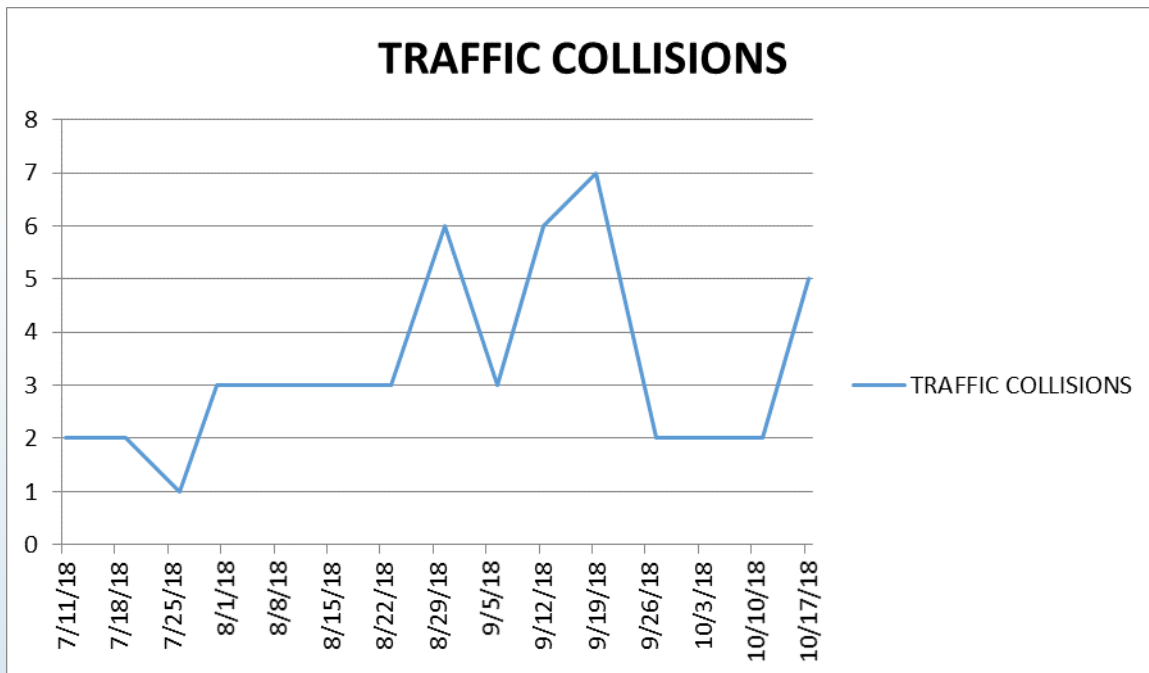



City and County of San Francisco
POLICE DEPARTMENT
MEDIA RELATIONS UNIT
1245 3RD Street, 6TH Floor
San Francisco, California 94158



NEWS RELEASE

October 15, 2018
18-135

San Francisco Police Make Arrest in Mission District Homicide

On Monday, October 8th 2018 at approximately 1:17 AM, San Francisco Police officers responded to 19th Street and Capp Street in the Mission district regarding a shooting. Officers arrived on scene and located the victim, 25 year-old San Francisco resident Anthony Patton, laying on the ground suffering from multiple gunshot wounds. San Francisco Fire Department paramedics responded and rendered aid, but unfortunately Patton succumbed to his injuries.

SFPD Homicide investigators commenced an investigation that led to the identity of the suspects. On October 11th 2018, Mission Station officers located and arrested 20 year-old Antioch resident Reno Ramos and 27 year-old San Francisco resident Joe Nunezdosangos for homicide.

Following interviews with Homicide investigators, Ramos and Nunezdosangos were charged with murder and booked into San Francisco County Jail. Due to pending identification matters, the subjects' photos will not be released at this time.

Although arrests have been made, investigators are asking anyone with information on this case to contact the 24 hour San Francisco Police Tip Line at 415-575-4444 or text-a-tip to TIP411 with SFPD at the start of the message. You may remain anonymous.

###

Tel. 1-415-837-7395

Fax 1-415-837-7249

E-mail: sfpdmediarelations@sfgov.org

 twitter.com/sfpd

 facebook.com/sfpd

 sanfranciscopolice.org

SFPD 96 (11/15)



City and County of San Francisco
POLICE DEPARTMENT
MEDIA RELATIONS UNIT
1245 3RD Street, 6TH Floor
San Francisco, California 94158



NEWS RELEASE

October 17, 2018
18-137

San Francisco Police Seek Public's Assistance in Locating Hit and Run Vehicle

On Tuesday, August 21, 2018 at approximately 5:40AM, a hit-and-run collision occurred at the intersection of Valencia Street and Hill Street in San Francisco's Mission District. The suspect vehicle, a maroon 4-door sedan, was traveling southbound on Valencia Street when it struck the victim who was operating a bicycle. The collision caused the victim to be ejected off his bike and fall to the ground.

The victim, a 33 year-old San Francisco resident, sustained non life-threatening injuries and was transported to a local hospital.

Photos of the suspect vehicle accompany this news release.

This incident occurred on a well-traveled thoroughfare. Investigators ask anyone who was in the area of Valencia Street and Hill Street on August 21, 2018 around 5:40AM to check cell phones, dash-cams and surveillance systems for photos or video of the collision and/or the suspect vehicle. Investigators are asking anyone with information to contact the SFPD 24 hour tip line at (415) 575-4444 or Text a Tip to TIP411 and begin the message with SFPD.

###

Tel. 1-415-837-7395

Fax 1-415-837-7249

E-mail: sfpdmediarelations@sfgov.org

 twitter.com/sfpd

 facebook.com/sfpd

 sanfranciscopolice.org

SFPD 96 (11/15)

Photos of suspect vehicle



RICHMOND STATION ANONYMOUS TIP LINE



415-668-7387



THIS PHONE NUMBER IS NOT MONITORED 24/7 AND SHOULD NOT BE USED TO REPORT AN EMERGENCY OR CRIME IN PROGRESS. PLEASE CALL 911.

SAN FRANCISCO POLICE DEPARTMENT

CONTACT NUMBERS FOR THE RICHMOND DISTRICT

RESOURCE	CONTACT	TELEPHONE
EMERGENCY		911
NON-EMERGENCY		415-553-0123
RICHMOND STATION		415-666-8000
RICHMOND STATION ANONYMOUS TIP LINE		415-668-7387
RICHMOND STATION EMAIL	sfpdrichmondstation@sfgov.org	
SPECIAL EVENTS SERGEANT	SERGEANT L. CUEBA	415-666-8012
RICHMOND STATION PERMITS & EVENTS	OFFICER J. BRYANT	415-666-8023
RICHMOND STATION COMMUNITY LIAISON OFFICER	OFFICER H. HARPER	415-666-8028
RICHMOND STATION GEARY BLVD FOOT BEAT OFFICERS	OFFICER A. GARRETT	415-816-7017
	OFFICER K. IVANOV	415-726-1787
RICHMOND STATION CLEMENT ST FOOT BEAT OFFICERS	OFFICER E. WU	415-726-1841
	OFFICER G. LEE	415-660-8593
RICHMOND STATION SACRAMENTO ST FOOT BEAT OFFICERS	OFFICER B. NEILL	415-726-1813
	OFFICER K. O'LEARY	415-696-0343
RICHMOND STATION SCHOOL RESOURCE OFFICERS	OFFICER T. HANG	415-969-0593
	OFFICER M. HILL	415-813-0028
RICHMOND STATION HOMELESS OUTREACH OFFICERS	OFFICER M. HODGE	415-852-0020
	OFFICER B. CAMPBELL	415-726-1759
	OFFICER E. ZELTZER	415-696-0630
	OFFICER F. BARRANCO	415-696-0615
DEPT. OF PUBLIC WORKS	TTY: 415-701-2323	311
DEPT. OF PARKING & TRAFFIC / SFMTA	TTY: 415-701-2323	311
S.A.F.E.		415-553-1984
HOMICIDE TIP LINE		415-431-2127
HUMAN TRAFFICKING TIP LINE		415-643-6233
NARCOTICS TIP LINE		1-800-CRACK-IT
SFPD MEDIA RELATIONS		415-837-7395
SFPD COMMUNITY RELATIONS		415-837-7245



YOU CAN CALL 311 TO CONTACT THE DEPT. OF PUBLIC WORKS AND THE DEPT. OF PARKING AND TRAFFIC / SFMTA. YOU CAN ALSO REPORT/REQUEST:

- STREET OR SIDEWALK CLEANING
- GRAFFITI
- STREETLIGHT REPAIR
- ILLEGAL POSTINGS
- ABANDONED VEHICLES
- AND MUCH MORE... CHECK OUT THEIR WEBSITE AT SF311.ORG.