



# Park Station Newsletter



Thursday, April 4, 2019



**Captain Una Bailey**  
Commanding Officer  
Park Station



## Captain Bailey's Message

### Inside this issue:

Captain's Message	1
SF311 APP	2
Community Engagement	3-4
Coffee with a Cop	5-6
Job well Done	7
Citizen of the Month	8
Officer of the Month	9
Arrest of the Week	10
Distracted Driving	11-12
Crime Map	13
Crime Stats	14-16
Up Coming Events	17-21
SAFE Bile Registry	22-25
Syringe Disposal	26
Helpful Tips	27-31
730 Stanyan Street	32
Community Meeting	33
Park Station's Vision	34
Resources	35-38



Hello all,

Last month, the month of March was women's history month for the San Francisco Police Department. As you may or may not know we have ten district stations in the city of San Francisco and for the first time in the history of the Department we have three female station captains, Bayview Station Captain Valerie Matthews, Richmond Station Captain Michelle Jean and myself, the very proud captain of the Park District. We recently took a photo to celebrate this milestone.

Be safe

Captain Una Bailey,  
Park Station.



### Next Community Meeting:

Tuesday,  
April 9, 2019  
7:00p.m.-8:00p.m.

Park Station's  
Community Room  
1899 Waller Street

Please follow the below link to subscribe to our newsletter list: <http://sanfranciscopolice.org/park-newsletters>  
Please follow us on Twitter SFPDPark.

Please follow the below link to SFPD Chief Scott's message:  
<http://sanfranciscopolice.org/chief-police>

## SF311 APP

For non-emergency local government services use

**311**

For emergency fire, police, and medical services use

**911**

# 311

San Francisco  
At Your Service



[www.sf311.org](http://www.sf311.org)

## 311 Mobile App

With the SF311 app, users can quickly and easily obtain information about City services and report quality-of-life issues such as graffiti, blocked sidewalks, and potholes.



Smartphone and web users can search a specialized database, designed to provide information on a wide range of topics including birth certificates, property tax resources, and parking meter enforcement dates.



Learn More at [sf311.org/mobile](http://sf311.org/mobile)

## COMMUNITY ENGAGEMENT

On March 7, 2019 Officer Granucci visited New Traditions Elementary School and gave them six new 4-square balls. The students were very grateful, and after playing a few games of four square, Officer Granucci read the book, *Strictly No Elephants*, to the students and talked to the student about personal safety.



Dear Officer G

Just a little note of thanks and appreciation! Thank you for taking time to connect with our kiddos at New Traditions. AND thank you for the new bounsey balls — we ♥ them!! ♥

Missa  
and  
all  
of  
NT

COMMUNITY ENGAGEMENT

Park Station Officer's Davies and Sweeney spent time near the Conservatory of Flowers in Golden Gate Park making sure residents and tourists are aware of our Park Smart Safety tips. They discussed keeping their valuables and belongings out of sight, or taking them with them while enjoying the park and other areas in the City.



## COFFEE WITH A COP

## COFFEE WITH A COP



Join Park Station Police Officers for Coffee with a Cop at this popular Inner Sunset coffee shop, **Martha & Bros. Coffee Company** located at 401 Irving Street. On April 9, 2019 Officers will be available from 10-11:30 AM. At this informal event you can get to know your local Police Officers.

**Safety with Respect**



COFFEE WITH A COP



On Tuesday March 12, 2019 community members met with Captain Bailey and Park Station Officers at Duboce Park Café for Coffee with a Cop. Approximately 30 community members had the chance to talk with Captain Bailey and Park Station Officers about concerns in their neighborhood.



Above photo: Pablo, The manager of the Duboce Park Café and Officer Granucci. Pablo was a wonderful host, Thank You.



**THANK YOU***A JOB WELL DONE*

On February 10, 2019 at approximately 6:00 PM Officers responded to Fulton and Masonic and a report of a stolen laptop. The first Officers arrived on scene and met with the victim and a witness. Officer Villaarin and Officer Salazar gave a detailed description over their police radios of the suspects and the laptop that was stolen.

The following Sergeants and Officers responded to the area to search for the suspects and stolen laptop: Sgt. O'Malley, Sgt. Friedman, Sgt. Salazar, Ofc. Aguirre, Ofc. Riechsteiner, Ofc. Cheng, Ofc. Asare, Ofc. Lewis, Ofc. Coronado, Ofc. Prescott, Ofc. Murphy, and Ofc. Street. A short time later one of the suspects was seen hiding between two vehicles, this suspect was detained. The victim and witness could not positively identify the suspect as the person who stole the laptop, so he was released.

The above Sergeants and Officers continued to search the area for the others suspects and stolen laptop. Unfortunately they were not located, but the laptop was found in the area where the suspect was hiding and it was returned to the victim. This investigation took a total team effort. The victim was very appreciative of the all the work the Sergeants and Officers did to get her laptop back and sent the following thank you note.

I WANT TO MAKE SURE THE SUPERVISOR OF OFFICER AARON VILLARIN #2355 AND HIS TEAM IS AWARE OF THEIR INCREDIBLE PERFORMANCE LAST WEEK. I'M SPREADING THE WORD ABOUT THE AWESOME JOB THE SFPD DID IN THE RETRIEVAL AND RETURN OF MY STOLEN LAPTOP, YOUR INCIDENT #190 102 702. THIS IS A FEAT PRACTICALLY UNHEARD OF THESE DAYS, YET OFFICER VILLARIN AND HIS TEAM SOMEHOW PULLED IT OFF, FOR WHICH THEY ARE SO APPRECIATED AND I AM SO GRATEFUL!

THANK YOU THANK YOU THANK YOU AGAIN, YOU GUYS, FOR AN AWESOME JOB - YOU REALLY CAME THROUGH AND TOTALLY ROCKED MY WORLD! (KEEP UP THE SUPER-HERO ACTION AND SOON YOU'LL HAVE EVERYONE LOVING YOU!)

A HAPPY CITIZEN,  
JRWK  
18 FEB. 2019

## CITIZEN OF THE MONTH

### **Captain Bailey has named Marylou Para Citizen Of The Month for the month of April**

This month I am nominating Marylou Para as our citizen of the month. Although her home was a victim of a burglary Marylou and her cousin had taken several steps that allowed us the SFPD to successfully arrest the perpetrator in their case.

- #1 The home has an app (part of the NEST program) which notifies them when someone opens their door.
- #2 The home has a surveillance camera that provided video footage of the suspect entering their home and exiting with the stolen items
- #3 One of the stolen items taken was a device that had a tracker which allowed them to track the device to a tent in the Mission.
- #4 At this time they smartly called the police. Marylou assured me she would never have approached the suspect/s and that is why she immediately called the police.
- #5 Police responded and made the arrest of the individual who was in possession of the stolen property. This individual was on probation for burglary. All the victim's property was recovered.

What a great end to an invasion of their home. This victim's success was based on all the steps she and her cousin had taken to keep their home secure and safe and even though the culprit had made entry into her home her proactive steps allowed us to make an arrest.

Thank you Marylou and congratulations

Takeaway lesson- get your surveillance camera, your app that notifies you of someone entering your home and put a tracker on any device that is of value.

Be safe and do everything you can to prevent being a victim but if you are take all the precautions that will allow us to take these predators into custody.



**OFFICER OF THE MONTH**

Captain Bailey has named Mike Chicas Officer of the Month for the month of April



**OFFICER OF THE MONTH**  
Mike Chicas

Officer Chicas began his career in law enforcement in 1996. He worked for the Redwood City Police Dept. for 4 years, followed by 13 years with the Belmont Police Department before joining the SFPD in 2013. He has held many specialty assignments during his career and is currently assigned as one of the traffic units for Park Station. Officer Chicas has been a Specialist with the Department's Special Operations Group for almost 4 years. Officer Chicas enjoys working in the Park District because of the scenery. In his off time he enjoys playing soccer with the SFPD soccer team, ice hockey, working out and enjoys commuting on his bicycle to work.

**SOME OF PARK STATION'S ARRESTS FOR THE WEEK****Warrant Arrest, Local SF Warrant/ Area of Sanchez St. - 03/26/19 08:58**

Officers responded to the area of Sanchez St. in an attempt to locate a missing person. Officers were advised that the subject had an active felony warrant. Subject was located and the Officers arrested her for her felony warrant and transported her to County Jail.

**Driving, No License Issued/ Area of Masonic Ave. -03/27/19 07:51**

While on patrol, Officers observed a vehicle making an unlawful left turn. A traffic stop was conducted and Officers contacted the driver. A computer check on the driver revealed that he did not have a valid California Driver's License, the driver was cited and released from the scene.

**Assault, Aggravated w/ Force; False Imprisonment**

On March 18<sup>th</sup>, 2019, five subjects viciously attacked the victim at Haight/Ashbury.

Two of the suspects were apprehended by police upon their arrival and investigation. With the assistance of several security cameras in the area, FLYNN and NIXON were seen in the footage kicking and stomping the victim. Park SIT investigators were able to develop information which positively identified both persons as the other suspects-at-large and arrest warrants were issued.

City-wide announcements and BOLOs were sent out but Park units who were familiar with the suspect's habits and hang-outs located both FLYNN and NIXON on the same day after coordinated operations to locate them. All five were taken into custody by 03/27.

**Warrant Arrest, Enroute to Dept. Of Corrections, Municipal code Violation (General)/ Area of Noe St. - 03/28/19 05:58**

While on patrol on Noe St. near the parking garage, Officers observed a subject next to the 25(a) MPC sign. A warrants check was conducted and it revealed that the subject had a no bail felony warrant out of California Department of Corrections. Subject was placed under arrest and transported to County Jail.

**Warrant Arrest, Local SF Warrant/ Area of Haight St. -03/29/19 17:04**

While in the area of Haight St. Officers were flagged down by a Haight Street merchant. The merchant told the Officers that a male ate at his restaurant and refused to pay for the food when he was finished. Officers detained the subject for further investigation. A computer records check revealed that the subject had two local San Francisco warrants. Officers confirmed the warrants and placed subject under arrest and transported him to County Jail.

**Municipal Code Violation (General) Warrant Arrest, Enroute To Outside Jurisdiction/ Area of Haight St. -03/30/19 09:46**

While in the area of Haight St. Officers observed a male asleep next to an ATM, where a 25 MPC no trespassing sign is posted in the window Officers woke up the sleeping male. A computer check revealed that the male had an outstanding felony warrant for his arrest. Officers placed the subject under arrest and transported him to County Jail.

# DISTRACTED DRIVING



## Distracted Driving

Distracted driving is anything that takes your eyes or mind off the road. In the smartphone age, distracted driving is the most dangerous when drivers are using their cell phone behind the wheel.

Whether it is talking, emailing, texting, plugging in directions, using an app or scrolling through social media feeds, using a cell phone is not only dangerous, but also illegal.

In 2017, 3,166 people were killed in distracted driving related crashes across the country, or nearly 10 percent of all traffic deaths.

Using a phone to dial, talk or text triples the risk of a driver getting into a crash. Texting is the most alarming distraction. Sending or reading a text takes your eyes off the road for an average of 5 seconds. At 55 mph, that's like driving the length of a football field with your eyes closed.

Other serious driver distractions such as eating, grooming, reaching for objects on the floor, changing clothes or talking with passengers are just as dangerous. The safest thing drivers can do is put down the phone, focus on the road and just drive.





### Distracted Driving Prevention

- ✓ Never Text and Drive
- ✓ Silence your phone before you drive
- ✓ Pull over to safe parking spot to make a call
- ✓ Don't text or call someone you know is driving



## Cell Phone Law

 Holding a phone while driving is illegal. Any electronic device must be used in a hands-free manner, such as speaker or voice commands. The law applies when at a stop sign or signal.

 To use a phone while driving, it must be mounted on the dashboard, windshield (seven-inch square in lower right corner or five-inch square in lower left corner), or center console.

 When the phone is mounted, drivers can swipe or tap the screen once to activate or deactivate a feature. It is illegal to swipe multiple times, enter information or text.

 A first offense ticket is \$162, with additional offenses costing even more.

 You may use your phone while holding it for true emergencies, like calling 911.

For additional driver safety tips and resources, visit [gosafelyca.org](http://gosafelyca.org).

Be part of the solution by resisting the urge to talk or text while driving and "Go Safely, California."

# DISTRACTED DRIVING

# GO SAFELY

## CALIFORNIA

CALIFORNIA OFFICE OF TRAFFIC SAFETY



### We're all in it together.



## Distracted Driving

It's easy to feel like driving isn't enough when there's so much more to do. It's normal to feel the urge to grab the phone. But we must stay focused on the road. Not only is holding your phone while driving illegal in the State of California, distracted driving is now the number one cause of roadway crashes. Join us in being part of the solution. Grab the wheel with both hands, enjoy the drive and focus on each other. Here are some ways you can prevent driving distracted:

- > Silence your phone before you get behind the wheel and keep it mounted in a legally approved location.
- > Never text and drive or use apps or social media while driving.
- > Do not eat, drink or program your GPS/MP3 player or other devices while driving.
- > If a phone call is necessary or you need to reroute your map, pull over to use those devices.
- > If something falls to the floor, pull over to a safe parking spot before trying to reach it.



*Safety with Respect*



**DISTRICT CRIME MAP**

Various Crimes that occurred in the Park District  
(from Monday, 03/25/19 to Sunday, 03/31/19)

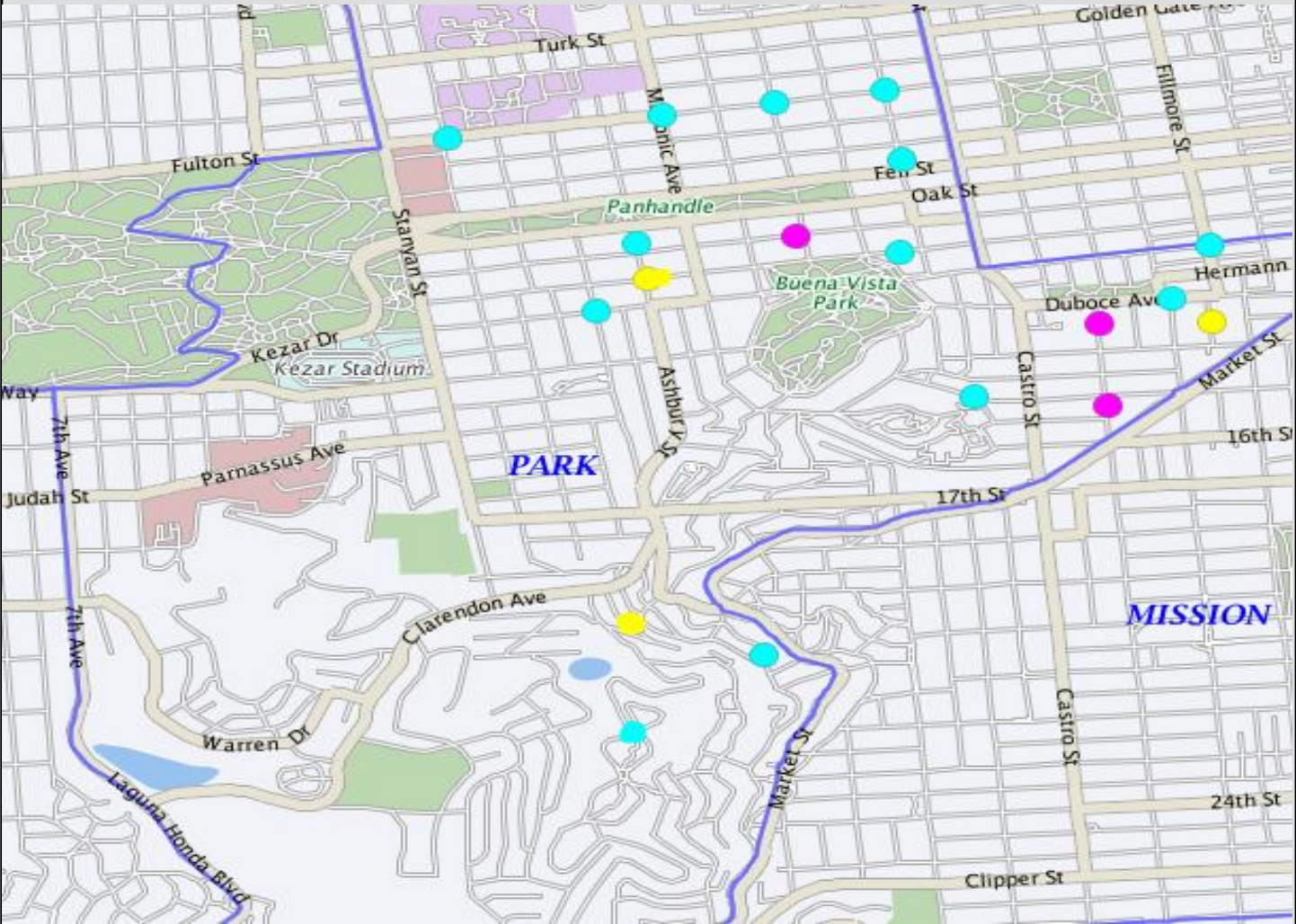

- = Auto Burglaries
- = Assaults
- = Robbery
- = Burglary

**THEFT FROM VEHICLE****Theft from a Vehicle:****(11 reported incidents of theft from vehicles occurred from 03/25/19 to 03/31/19)**

INCIDENT TYPE	DATE / TIME	LOCATION	SUSPECT DESCRIPTION	SUSPECT VEHICLE
Theft, From Locked Vehicle, >\$950	03/25/19 11:30	Sanchez St / Duboce Ave	Unknown	Unknown
Theft, From Locked Vehicle, \$200-\$950	03/27/19 13:30	Waller St / Clayton St	Unknown	Unknown
Theft, From Locked Vehicle, >\$950	03/27/19 19:45	Fillmore St / Waller St	Unknown	Unknown
Theft, From Locked Vehicle, >\$950	03/29/19 00:00	Broderick St / Fulton St	Unknown	Unknown
Theft, From Locked Vehicle, >\$950	03/30/19 00:00	1000 block of Haight St	Unknown	Unknown
Theft, From Locked Vehicle, \$200-\$950	03/30/19 09:00	1500 block of Fulton St	Unknown	Unknown
Theft, From Locked Vehicle, >\$950	03/30/19 09:30	400 block of Ashbury St	Unknown	Unknown
Theft, From Locked Vehicle, \$200-\$950	03/31/19 00:30	4300 block of Broderick St	Unknown	Unknown
Theft, From Locked Vehicle, >\$950	03/31/19 10:00	Twin Peaks	Unknown	Unknown
Theft, From Locked Vehicle, \$50-\$200	03/31/19 11:00	2400 block of 15th St	Unknown	Unknown
Theft, From Locked Vehicle, >\$950	03/31/19 19:05	Fulton St / Parker Ave	Reagan, Tahj	Unknown

**AGGRAVATED ASSAULTS AND BURGLARY****Aggravated Assault Incidents:****(4 reported incident of aggravated assaults occurred from 03/25/19 to 03/31/19)**

INCIDENT TYPE	DATE / TIME	LOCATION	SUSPECT DESCRIPTION	SUSPECT VEHICLE
Assault, Aggravated, W/ Other Weapon	03/25/19 03:09	100 block of Saturn St	Booked Joyablanco, Nahun	N/A
Assault, Aggravated, W/ Knife	03/26/19 23:40	Unit block of Belcher St	Unknown	Unknown
Assault, Aggravated, W/ Force Supplemental	03/27/19 12:14 & 19:44	Haight St / Ashbury St	Booked Flynn, James Booked Nixon, Larry	N/A
Assault, Aggravated, W/ Other Weapon	03/31/19 17:27	200 block of Graystone Ter	Unk WM, 25-30, 6'00", 150 lbs,	N/A

**Burglary Incidents:****(3 reported incidents of burglary occurred from 03/2519 to 03/31/19)**

INCIDENT TYPE	DATE / TIME	LOCATION	SUSPECT DESCRIPTION	SUSPECT VEHICLE
Burglary, Other Bldg., Forcible Entry	03/25/19 00:01	1300 block of Page St	Unknown	Unknown
Burglary, Other Bldg., Forcible Entry	03/29/19 18:00	Unit block of Noe St	Unknown	Unknown
Burglary, Flat, Un- lawful Entry	03/29/19 23:00	200 block of Noe St	Unknown	Unknown

**Robbery Incidents:****(0 reported incidents of robbery occurred from 03/25/19 to 03/31/19)**

INCIDENT TYPE	DATE / TIME	LOCATION	SUSPECT DESCRIPTION	SUSPECT VEHICLE
---------------	-------------	----------	---------------------	-----------------

**ROBBERY****Robbery Incidents:****(2 reported incidents of robbery occurred from 03/11/19 to 03/17/19)**

INCIDENT TYPE	DATE / TIME	LOCATION	SUSPECT DESCRIPTION	SUSPECT VEHICLE
03074 - Robbery, W/ Force	03/06/2019 15:50:00	Parkridge Dr / Burnett Ave	(S1) Unk BF, 5'02" (S2) Unk BF, 5'08"	N/A
03491 - Robbery, ATM, Gun, Att.	03/08/2019 07:11:00	Warren Dr / Locksley Ave	(S1) Unk BM, 5'10" (S2) Unknown	Unk White Ford



UP COMING EVENTS



Register today:  
sfassessor.org/familywealthforum



**Date:** Saturday, May 11, 2019

**Time:** 10:00 am - 1:00 pm

**Location:** Southeast Community Facility  
1800 Oakdale Avenue  
San Francisco, CA 94124

**Event offers:** One-on-one counseling with experts  
Multilingual workshops  
Informative exhibitors

**Who should attend:** Current & prospective homeowners  
Families & seniors  
Those seeking advice on estate planning and family finances

**Register for the event:** sfassessor.org/familywealthforum

**More info:** (415) 554-7434

**Brought to you by:** Office of San Francisco Assessor Carmen Chu

*Free admission!*



*Learn about building your family's assets and estate planning for the future*



S.F. assessor recorder

UP COMING EVENTS



# SF BAYOU

Benefiting Special Olympics Northern California Torch Run



DATE: Saturday, June 1, 2019

TIME: 5:00 P.M.-9:00 P.M.

Cost: \$55 Per Person or \$550 a Table

LOCATION: Recology

900-7th Street

San Francisco, CA 94107



Join our Masquerade Banquet!! Enjoy a fabulous evening with  
- Cajun food, live music and a silent auction. All proceeds benefit  
Special Olympics. To register for the event please visit  
[www.sfpdforsonc.com](http://www.sfpdforsonc.com) or contact Sergeant Ray Padmore  
415-558-5539 or Ms. Katie Ostrom 925-212-3852 or  
[katieo@sonc.org](mailto:katieo@sonc.org) for additional information.



UP COMING EVENTS

SFPAL AND SAN FRANCISCO RECREATION & PARKS PRESENT

THE KIDS' GAMES AT KEZAR

FREE!!

FREE!!

TRACK & FIELD EVENTS FOR GIRLS AND BOYS 5-14

SUNDAY, MAY 5

EVENTS:



50 METERS



100 METERS



LONG JUMP

SCHEDULE

8AM: Registration

9AM—9:30AM: Opening Ceremony

9:30AM—12PM: Heats

12PM: Lunch



REGISTER ONLINE AT SFRECPARK.ORG/REGISTER

Activity #20574

For sponsorship information please contact Sabine Medrano at [admin@sfpal.org](mailto:admin@sfpal.org)



KEZAR STADIUM
670 KEZAR DRIVE
SAN FRANCISCO

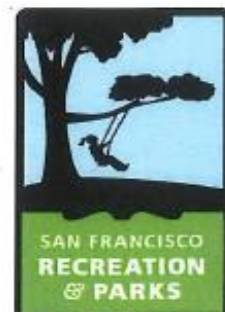

UP COMING EVENTS



The San Francisco  
Coordinating Council of Lions Clubs

Cordially invites you to its

*56th Annual Police, Firefighters  
and Sheriffs Awards Night*



Saturday, April 13, 2019

Patio Espanol Restaurant

2850 Alemany Blvd., San Francisco CA 94112

Reservation Form

RSVP before April 1, 2019

Lion George Poon—650-438- 4118

georpn34@yahoo.com

\$60.00 / person (prepaid)

\$65.00 / person (at the door)

Make check payable to: SF Coordinating Council of Lions or SFCCLC

Mail to: Lion George Poon, 1212 El Camino Real, San Bruno CA 94066

Food: Steak and Salmon, Vegetable

Name of Attendee(s)

Club / Organization

\_\_\_\_\_  
\_\_\_\_\_

\_\_\_\_\_  
\_\_\_\_\_

UP COMING EVENTS



MISSY, DIAGNOSED IN 2014

**WALK MS. TOGETHER WE ARE STRONGER.**

**Walk MS San Francisco**

Walk MS brings together a community of passionate people for one powerful cause: to end MS forever. And with every step we take and every dollar we raise... we're that much closer.

**Together we are stronger than MS.**

**PLEASE JOIN THE FRISCO FOOT SOLDIERS or SFPD WALKING THE BEAT TEAMS!!**

Contact KK Demafeliz at [kkaye1@hotmail.com](mailto:kkaye1@hotmail.com) or Sgt. Ray Padmore at [Raymond.Padmore@sfgov.org](mailto:Raymond.Padmore@sfgov.org) for details.

**EVENT DETAILS:**

Date: Sunday, April 28, 2019 from 8 to 11:30am

Location: Embarcadero in the Justin Herman Plaza

Time: Registration opens at 8:00am; Walk starts at 9:00am

Raise \$100 and earn a Walk MS 2019 T-Shirt!!

SAFE BIKE REGISTRY

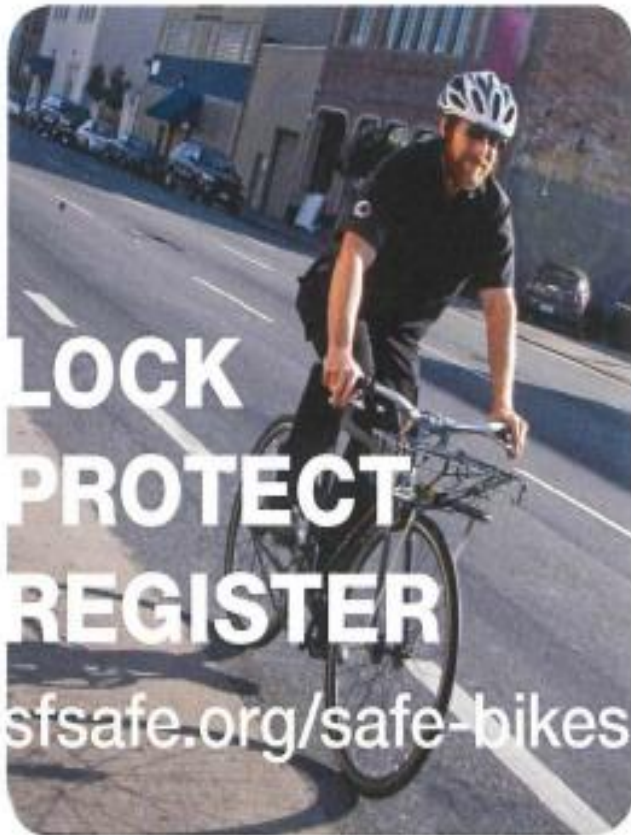

Go to [sfsafe.org/safe-bikes](https://sfsafe.org/safe-bikes) to register your bicycle with the SFPD and **SAFE BIKES** and for other bicycle theft prevention resources.

@SFPDBikeTheft on Twitter



CPAB/PARK



LOCK  
PROTECT  
REGISTER

[sfsafe.org/safe-bikes](https://sfsafe.org/safe-bikes)

SAFE BIKES is a program of San Francisco SAFE in partnership with the SFPD

## SAFE BIKE REGISTRY

### ANTI-BIKE THEFT TIPS



LOCK  
PROTECT  
REGISTER

[sfsafe.org/safe-bikes](https://sfsafe.org/safe-bikes)

SAFE BIKES and the SFPD recommend the Sheldon Brown Locking Method.

No locking method is 100% foolproof, but this method is highly effective.

### GUIDE FOR LOCKING YOUR BIKE:

- Use the smallest U-lock that works for your bike to minimize the amount of space available for a thief to insert a jack or levers.
- Use a hardened steel U-Lock to secure back wheel inside the rear triangle of the bicycle frame.
- Check to make sure U-lock is secured to an immovable metal object.
- Secure front wheel with cable or second U-lock. Loop cable around the down tube of the bicycle or secure second U-lock to front wheel and down tube.
- Replace quick release skewers and nutted wheels with keyed locking skewers and nuts to ensure wheels and saddles are locked to the bike frame at all times.
- Check with local bike shop for proper installation of locking skewers and advice.



## SAFE BIKE REGISTRY

## YOU JUST BOUGHT A NEW BICYCLE— NOW WHAT?

### FOLLOW THESE STEPS:

- Register** and upload receipt and photos of your bicycle at [sfsafe.org/safe-bikes](https://sfsafe.org/safe-bikes).
- Buy a hardened steel U-lock and a secondary lock** such as a chain or cable (See locking tools list).
- Replace quick release skewers and nutted wheels with uniquely keyed locking skewers and nuts**, which keep wheels and saddles locked to the bike frame at all times.
- Lock** your bicycle in your garage the same way you would on the street.
- Take an urban bicycling workshop** with the San Francisco Bicycle Coalition to learn safe riding practices. Go to [sfbike.org](https://sfbike.org) for more information.
- Speak with your local bicycle shop** for more help and advice.



### TOOLS TO LOCK YOUR BICYCLE

There are many different types of locks for bicycles and many incorrect ways of using them. No locking method is 100% effective.

**For best security use a hardened steel U-lock, chain and locking skewers.**

- U-lock**
  - Very good deterrent
  - Use the smallest U-lock that works for your bike to minimize the amount of space available for thief to insert a jack or levers
- Chain**
  - Hardened alloy steel with thickness of at least  $\frac{3}{8}$ " thick and heaviest is best
- Locking Skewers**
  - Very good deterrent
  - Replace all quick release parts
  - Check local bike shops for proper installation
- Cable**
  - Recommended for secondary locking device
  - Good security for movable parts

Bike Theft Prevention Resources can be found at [sfsafe.org/safe-bikes](https://sfsafe.org/safe-bikes). Check it out for important safety information, upcoming events and tools!

### PREVENTING BICYCLE THEFT IN GARAGES

Garages and multi-unit apartment buildings with common garage are one of the most vulnerable places for bicycles. Thieves are waiting for the perfect opportunity.

**Secure your bicycle in the garage the same way you would on the street!**

- Secure to an immovable object or an anchor system.
- Never lock your bike near a window or door.
- Always watch your garage door and make sure it closes completely so unwanted visitors do not enter.
- Contact SAFE at 415-553-1984 or [info@sfsafe.org](mailto:info@sfsafe.org) for a residential security survey.



## SAFE BIKE REGISTRY



**YOUR  
BICYCLE GETS  
STOLEN—  
NOW  
WHAT?**

- File a police report through [sf-police.org](http://sf-police.org) or visit your local police district station.
- Notify **SAFE BIKES** at [info@sfsafe.org](mailto:info@sfsafe.org) or call 415-553-1984.
- Provide pictures and serial numbers for bicycle with the police report and any identifying marks.
- If you don't have a serial number or pictures, track down your serial number from the point of purchase and/or use stock photos and send them to the investigator immediately.
- File an insurance claim.

**INTERNET INVESTIGATIONS**

- Post pictures of stolen bicycle to **Craigslist**, set up a **Google alert**, and use **IFTTT.com**.
- If bicycle is found, contact the SFPD investigator. **DO NOT** arrange a meeting and attempt to get your bicycle back.
- Check [racklove.com](http://racklove.com) and [stolenbikeregistry.com](http://stolenbikeregistry.com) to find your bicycle.
- Follow [@SFPDBikeTheft](https://twitter.com/SFPDBikeTheft) on Twitter for updates on bike theft-related information.

**REGISTER YOUR BIKE TODAY!**  
**[sfsafe.org/safe-bikes](http://sfsafe.org/safe-bikes)**

**LOCK  
PROTECT  
REGISTER**

[sfsafe.org/safe-bikes](http://sfsafe.org/safe-bikes)

**SYRINGE DISPOSAL**

**HAIGHT  
ASHBURY &  
COLE VALLEY  
RESIDENTS  
ONLY**

**IF YOU FIND A SYRINGE  
PLEASE DO NOT IGNORE IT  
LET'S WORK TOGETHER FOR A SAFER COMMUNITY**

**IF YOU FEEL COMFORTABLE RESPONDING:**

1. **DO NOT ATTEMPT TO SNAP, BEND OR BREAK ANY PART OF THE NEEDLE. IF THE CAP IS OFF DO NOT ATTEMPT TO RECAP IT.**
2. **DO GET A HARD PLASTIC, PUNCTURE RESISTANT CONTAINER AND A SET OF TONGS OR PLIERS.**
3. **PLACE THE CONTAINER ON THE GROUND NEXT TO THE SYRINGE.**
4. **PICK UP THE SYRINGE IN THE CENTER WITH THE NEEDLE POINTING AWAY FROM YOU AND PLACE THE SYRINGE IN THE CONTAINER.**
5. **SEAL THE CONTAINER AND BRING TO YOUR LOCAL SYRINGE ACCESS PROGRAM OR DROP IT OFF AT A 24-HOUR DISPOSAL SITE.**

**IF YOU DO NOT FEEL COMFORTABLE RESPONDING:**

YOU CAN TEXT HYA AT 415-630-0744 WITH THE LOCATION AND WE WILL RESPOND THE SOONEST WE CAN, MONDAY - FRIDAY.

**OR CALL 311**

**YOUR LOCAL SYRINGE ACCESS PROGRAM IS LOCATED AT 558 CLAYTON (INSIDE THE HAIGHT ASHBURY FREE CLINIC) MONDAY, WEDNESDAY AND FRIDAY FROM 5:30-7:30PM**

**24 HOUR DISPOSAL BOXES (UNFORTUNATELY THERE ARE NONE NEAR BY)**

330 ELLIS ST. GLIDE PARKING LOT  
50 IVY STREET NEAR TOM WADDELL CLINIC  
76 IVY STREET NEAR PLEASE TOUCH GARDEN  
150 GOLDEN GATE AVE.  
149 TURK ST.  
45 JONES ST.

# SAFE VIDEO SURVEILLANCE RECOMMENDATIONS

SEPTEMBER 2018



## HIGH RESOLUTION

If you connect your camera to a DVR or other device, it will also need to be HD Compatible.

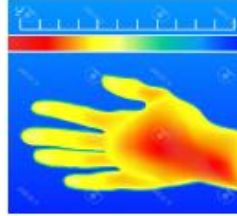

## INFRARED (IR)

Built-in IR cut-switch that automatically enables/disables the infrared depending on the light conditions.

## IN THE KNOW

The camera's viewing angle determines how much space the camera will cover. Wider angled lenses help cut down the # of cameras required for overall coverage. Video Surveillance should be utilized at your property with at least one camera facing towards the address street and camera should be registered with the District Attorney's office

**REGISTER YOUR CAMERA**  
District Attorney's office

[sfdistrictattorney.org/register-your-camera](http://sfdistrictattorney.org/register-your-camera)

# RING SYSTEM

[www.ring.com](http://www.ring.com)

(Basic) Video Doorbell Battery-powered	Video Doorbell #2 Quick-release battery	Pro Hardwired
(Basic) Spotlight Cam LED spotlights and siren	Mounted LED spotlights and siren	Alarm Security Kit (Not Central Monitored)

## RING PROTECTION PLUS

Professional monitoring with cellular backup, plus unlimited video recordings.

# NEST

[www.nest.com](http://www.nest.com)

Nest Cam Outdoor Hardwired	Nest Cam Indoor Hardwired	Nest Hello Doorbell Hardwired
	<b>NEST AWARE</b> Monthly subscription for 24/7 Continuous Recording Intelligent Alerts Clips and Timelapses Activity Zones	



[www.sfsafe.org](http://www.sfsafe.org)  
(415) 553-1984



## SAFE and SFPD recommend the use of Closed Circuit Television System for Video Surveillance

CCTV relies on strategic placement of cameras, and observation of the camera's input captured on monitors.

### DISCLAIMER

The information provided is intended to assist you in improving the overall level of security of your home or property. It is not intended to replace existing or proposed security measures.

SAFE and SFPD do not endorse any particular company and their cameras.

The cameras found on this document are the most commonly used for residential dwellings.

SAFE VIDEO SURVEILLANCE RECOMENDATIONS

FEATURES

- View and Record in wide-screen from remote viewing
- Pre-Installed 500GB Hard Drive (expandable) up to 3TB
- Longer recording times (up to 30 days) available with use of motion detection and/or resolution adjustments
  - IP 66 indoor/outdoor weatherproof cameras
  - 24 LEDs for night vision



Amcrest.com (CCTV)



Arlo Pro 2 (Arlo.com)

FEATURES

- Works with Alexa for voice control
- Flexible powering options use wire-free, plugged in
  - 7 Days of Cloud Recordings
  - 855 nm LEDs for night vision(25 ft)
- Arlo Smart adds powerful intelligence to your cameras. Customize alerts to detect people, specific zones, and contact first responders right from your smart phone's lock screen (optional service, includes 1-month trial)

Overview

**Note:** The following information is specific to commercial and retail establishments; however, can be applied to any location utilizing video surveillance.

Basic set up and maintenance problems can reduce the effectiveness of many systems.

- Resolution – is it good enough for facial recognition.
- Camera position – are they positioned for clear view of suspect.
- Lighting – is it adequate to capture clear images both day and night.
- Image detail – is the recorder set up for best image detail.
- Maintenance – are you maintaining your system properly so it can do its job when needed?

Set Up and Maintenance

- **Backlighting** – when sun is bright at doorway, images in front appear darker or even black. Use another light source inside to counteract back light.
- **Low Frame Rate** – saves on drive space and gives better image quality, but you may not get an image at all (now you see him; now you don't).
- **Obstructions** – displays and other objects blocking view **should be eliminated.**
- **Focus Problems** – must check system regularly to prevent.

Minimum camera resolution should be **480 horizontal lines.**

Good cameras have **faster lenses** (allows more lighting), larger maximum **aperture** opening (lets more light into the focal point of the camera) and controls image brightness (allows brighter images in dim lighting) – the more lighting, the more depth of field (greater depth of field; the more of the scene is in focus).

**Focal Length** – some cameras zoom in and out while others have a fixed focal length. The type of cameras used depends on what your needs are.

**Transaction Areas** – anything at a transaction point (cash register, toll booth, etc.), the subject's head should fill at least 15% of the total image in the frame, giving the detail you need.

**Lines of Sight** – lines of sight are always critical, make sure there are no obstructions.

**Site Plan** – the right site plan is crucial (retail store blueprint or **diagram**). Key camera spots are at transaction points (cash registers and entry/exit points) – the more cameras, the better.

You want good camera **overlap** (you want multiple chances to capture good images). Extra coverage is also needed for aisles, restrooms and other key points.

**Camera Height** – placement is very important, make sure it is as close to eye-level as possible. Otherwise, you might lose out to a baseball cap.

With a good site plan you can make sure you don't have any blind spots (you can toy around with camera positions, and do a test recording to see that you are getting what you want).

**Interior Lighting** – interior lighting can balance bright light from one direction (back lighting) by adding another light source from a different location (add a bank of lights).

Example: Artificial lighting (**inside store**) for cameras may be good in the morning, but by noon, the sun (through a doorway or window) can blow the entire frame out (add lighting to fill in for afternoon sunlight). Adding more light from a different direction balances lighting, giving better camera clarity (if sunlight is shining through large windows you can tent windows or add screens.

**Exterior Lighting** – if lights are on timers, you must adjust appropriate to seasonal changes (Fall/Winter: gets dark earlier. Spring/Summer: gets dark later).

For more information please contact San Francisco SAFE, | Phone - (415) 553-1984 | Email - [info@sfsafe.org](mailto:info@sfsafe.org)

PARK SMART CAMPAIGN

# Park Smart!



## THE KEYS TO PARKED CAR SAFETY ARE IN YOUR HANDS!

If you love it, don't leave it.

### DON'T TEMPT A CAR THIEF!

Car thieves only need seconds to break into your car. So Park Smart, and especially keep your trunk clear.

Take everything with you.



# Park Smart!



## Safe Habits to Adopt:



**Turn off the ignition**  
Never leave your car running unattended



**Keep your vehicle & tires in good condition**  
to prevent breakdowns—stranding you in a dark or unfamiliar place



**Lock your doors**  
when you get in your car



**See something, say something**  
If you see a motorist in distress, call 9-1-1 versus stopping to help



**Clear your trunk**  
and take your valuables with you every time you leave your car



**If you are being followed,**  
drive to the nearest police or fire station—a populated area is a good default





San Francisco Police Department  
Park Station

# DON'T BE A VICTIM OF A BURGLARY!

## Burglary Awareness & Prevention Tips for Construction Sites



### Securing & Preventing

1. Secure all equipment and vehicles at all times.
2. Take effort to reduce the visibility of tools and equipment secured in vehicles or on job sites.
3. Make use of adequate lighting in conjunction with open chain-link fencing on the perimeter to allow for high visibility to the job site.
4. Strongly consider the use of security systems such as alarms and video surveillance. Ensure signage for such is clearly visible.



SFPD Park Station  
1899 Waller Street  
San Francisco, CA 94117  
(415) 242-5000

### Precautionary Measures

1. Photograph all tools. Ensure photographs clearly show the associated serial number and/or distinctive markings.
2. Ensure job site keys are marked "Do Not Duplicate" and are controlled at all times.
3. Attempt to park employee vehicles within visual range of the job site.

### Should a Burglary Occur

Immediately contact 911. Be prepared to provide the following information:

- a) Time of incident.
- b) Video (if available).
- c) Items taken (include make, model, description, location taken from, value, photos and serial numbers).
- d) Insurance information.
- e) Owner's information.



SFPD Park Station  
1899 Waller Street  
San Francisco, CA 94117  
(415) 242-3000





Whether you live in a single family home, condo, or a large apartment complex in San Francisco, there are a number of ways you can keep your residence safe and secure. Working together as a community with your neighbors and building management can significantly improve your residential safety.

7 Residential Safety Tips



- 1 **Garage:** When entering or leaving the garage, watch to ensure door shuts completely. Lock stored bikes to a sturdy rack.
- 2 **Car:** Always lock your vehicle when parked in your garage and remove all valuables. Never leave garage door opener in your vehicle when parked outside your home.
- 3 **Spare Key:** Never hide spare keys. If you need to have a spare key available, leave it with a trusted neighbor.

- 4 **Door Buzzer:** When a visitor rings your bell, confirm who it is by intercom before you grant them access. Similarly, never let strangers follow you through the front door.
- 5 **Security Cameras & Alarm Systems:** Cost effective tools for preventing crime and identifying criminals.
- 6 **Light Timers:** Installing timers on the exterior of your residence is an effective and energy efficient way to deter criminal activity.
- 7 **Doors/Windows:** Always keep doors and windows locked.

Door and Window Safety

Doors:

- Should be made of solid wood or metal
- Have a single cylinder deadbolt lock and a 1-inch bolt
- Have a front door viewer or peep hole with a 180-degree range
- Clearly display unit number

Windows:

- Replace if glass is cracked and replace all damaged or missing locks
- Ground level windows should be burglary resistant: consider purchasing windows with reinforcement wire, laminate, or tempered glass
- Polycarbonate plastic or metal grates can be installed over existing ground level windows
- Windows above ground level are not considered secure: if used for ventilation, lock in position and keep open no more than 3 inches

Keep property in good repair. Maintain visibility to your neighbors for increased safety.



San Francisco SAFE

Empowering Communities to Create a Safer San Francisco

- Neighborhood Watch
- Community Organizing
- Security Assessments
- Safety Education

sfsafe.org  
415-553-1984



**INTERIM USE OF 730 STANYAN STREET**

If the interim use of this location is important to you then you should contact the Mayor's office of Housing and Community Development at the below listed website.

<http://sfmohcd.org/730-stanyan>





**THE NEXT  
COMMUNITY MEETING  
IS ON  
TUESDAY, 04/9/19.**

**PARK STATION COMMUNITY ROOM 7:00 PM**



**PARK STATION'S VISION & VALUES****Captain Una Bailey**

I absolutely love police work and I love all that we as SFPD can do to help victims, solve and prevent crimes, and I am a firm believer in the power of the community. We, as a department, are only as successful as our partnerships with the community. I learned very early in my career how important community involvement is both in solving and preventing crimes and also in the creation of safe desirable neighborhoods. I look forward to building and maintaining community involvement and relationships over the coming years. I know that when we work together, we will create a district that will be safe and sound for all.

**PARK STATION'S SOCIAL MEDIA**

San Francisco Police Department



Connect with the SFPD and Your Community -  
Read Our Park Station Newsletters!

Please follow the link below to subscribe to our newsletter:

<http://sanfranciscopolice.org/park-newsletters>

Please follow us on Twitter:

[@SFPDPark](https://twitter.com/SFPDPark)

For any questions or concerns, please contact us at Park Station's email:

[sfpdparkstation@sfgov.org](mailto:sfpdparkstation@sfgov.org)

## WHO AND WHEN TO CALL?

**3-1-1:** Please contact 3-1-1 when the issue is a not an emergency, yet requires City services or, if you simply have questions regarding City services. Non-emergency situations include the following examples: damage to public property, public trees that requires pruning, defective streets or sidewalks, homeless-related issues. 3-1-1 was developed to help the community inform the appropriate City agency regarding a service request.

**SF 3-1-1 APP** is available to use on your mobile device. Download the APP and its easy to use for many Non-emergency.



**Non- Emergency San Francisco Dispatch Line:** Please call the non- emergency dispatch line (**415-553-0123**) when the scenario does not need immediate response from the San Francisco Police Department. For example, if there is a loud party, a group of loud juveniles loitering in front of your residence, noise complaints, doubled parked vehicles, suspicious activities, or a homeless/nuisance related issue. **The non-emergency line is for situations that require the police, but do not require an immediate police response.**

**9-1-1, please call 9-1-1 immediately if there is a police, fire, medical, or any other emergency.** The purpose of San Francisco's 9-1-1 Emergency Telephone System is to provide the community an immediate response of police, fire, or medical personnel for emergency occurrences. To accomplish this, it is imperative that the calls received on the 9-1-1 line be restricted to those situations that require immediate dispatching of police, paramedic, or fire department personnel. For example, crimes or fires that are in-progress, or medical emergencies.

The San Francisco Police Department district station telephone numbers and emails are not monitored. Questions will be answered in the order we receive them. Station emails are not for making police reports nor for reporting a crime. If you need to make a police report, you can call 415-553-0123 or go to your district police station. **If you have an emergency, please call 9-1-1.**



**PARK STATION SECTOR SERGEANTS CONTACTS**

**Special Events**

**Officer Alaric Wu** [alaric.j.wu@sfgov.org](mailto:alaric.j.wu@sfgov.org)

**Permits/ Code Abatement**

**Officer Alaric Wu** [alaric.j.wu@sfgov.org](mailto:alaric.j.wu@sfgov.org)

**Day Lieutenant**

**Lieutenant Randy Caturay** [randy.caturay@sfgov.org](mailto:randy.caturay@sfgov.org)

**Day Lieutenant**

**Lieutenant Christopher Wilhelm** [christopher.wilhelm@sfgov.org](mailto:christopher.wilhelm@sfgov.org)

**Night Lieutenant**

**Lieutenant David Maron** [david.s.maron@sfgov.org](mailto:david.s.maron@sfgov.org)

**Night Lieutenant**

**Lieutenant Tammy Halley** [tammy.halley@sfgov.org](mailto:tammy.halley@sfgov.org)

**Investigations Lieutenant**

**Lieutenant Eric Altorfer** [eric.altorfer@sfgov.org](mailto:eric.altorfer@sfgov.org)

**Commanding Officer**

**Captain Una Bailey** [una.bailey@sfgov.org](mailto:una.bailey@sfgov.org)

**CONTACT INFORMATION**

<b>Captain Una Bailey</b>	<b>Park Police Station</b>
<b>Commanding Officer</b>	<b>1899 Waller Street</b>
<b>Park Police District</b>	<b>San Francisco, CA 94117</b>
<b>415-242-3030</b>	<b>415-242-3000</b>

Emergency Crimes in progress: **911**

Number to use if calling 911 from a cell phone: **415-553-8090**

SFPD Non Emergency line: **415-553-0123**

Park Station Tip line: **415-731-2865**

Operation Outreach Homeless Issues: **415-309-0806**

Park District Permits: Officer Wu: **415-242-3033**

SFPD Website [www.sfgov.org/police](http://www.sfgov.org/police) (Includes on-line reporting of Theft, Lost Property, Vandalism, Vehicle Burglary or Tampering, Harassing Phone Calls. The SFPD website also provides crime maps.)

SAFE - 415-553-1984, call to learn more about SAFE, schedule a home assessment or start a neighborhood watch.

311: Call **3-1-1** / TTY: **415-701-2323**.

**For any questions or concerns, please contact us at Park Station's email:**

**[sfpdparkstation@sfgov.org](mailto:sfpdparkstation@sfgov.org)**