



Park Station Newsletter



Thursday, March 7, 2019



Captain Una Bailey
Commanding Officer
Park Station



Captain Bailey's Message

Inside this issue:

Captain's Message	1-2
Bike Safe Registry	3-6
Coffee with a Cop	7-8
Citizen of the Month	9
Arrest of the Week	10
Traffic Enforcement	11
Driving Tips	12
Crime Map	13
Crime Stats	14-15
Severe Weather Alert	16-19
Dash and Splash	20
Syringe Disposal	21
Helpful Tips	22-26
730 Stanyan Street	27
Community Meeting	28
Park Station's Vision	29
Resources	30-33

Hello all,

This week I want to review with you some safety tips especially as it pertains to burglaries. In our district we are seeing a number of burglaries where perpetrators are gaining entrance via an open i.e. ajar garage door. This is particularly true for garages associated with multiple apartments. All it takes is for one person to fail to close the garage door and this allows the perpetrator to gain access to the garage and in many cases expensive bikes.

I am going to revisit how you can best avoid being a victim of a burglary. Please ensure that you are taking basic security measures i.e. locking and securing all doors and windows. Be mindful of this security even when at home do not leave a window or door open that is easily accessible from the ground floor. **Always remember to keep your garage doors closed and secured.** Do not leave a hide-a key. Suspects are very in tune with where people leave spare keys. Do not leave your garage door opener in your car or at least keep it out of view. **Please think about installing a security camera and motion activated lights.** Of course a big deterrent of burglaries is having a dog but I know not all of us can be lucky enough to have our furry friends on guard each day and night. Finally please immediately call 911 if you think you see a crime in progress or a suspicious person in your neighborhood. District residents have been doing a great job of calling 911 when they see suspicious activity or what they believe to be a crime in progress. These calls have led to numerous arrests. Our officers responded quickly and are able to take suspects into custody.



Next Community Meeting:

Tuesday,
March 12, 2019
7:00p.m.-8:00p.m.

Park Station's
Community Room
1899 Waller Street

Please follow the below link to SFPD Chief Scott's message:
<http://sanfranciscopolice.org/chief-police>

Please follow the below link to subscribe to our newsletter list: <http://sanfranciscopolice.org/park-newsletters>
Please follow us on Twitter SFPDPark.

CAPTAIN BAILEY'S MESSAGE CONTINUED

Another consideration is the installation of a Bike tracking device. These are designed to help reduce bike theft by alerting the owner if their bike is tampered with or moved. Most trackers consist of an accessory, which is attached to the bike, and a phone app. With the app, the owner is able to trace the bike – and you can also alert us, the police to where the bike is being kept.

Please take the time to review the SF SAFE "SAFE BIKES" pages that follow. If you are a bike owner please review this information and even though your bike maybe in a secured garage it never hurts to take the extra step of **locking that bike in your garage**. Minimally it will slow the thief down and may allow enough time or noise to alert you, your neighbor to their presence. Of course this would be a 911call.

Your safety is paramount to us here at Park Station and with your help we can prevent many crimes and solve more.

Remember Crime prevention begins with you,

SAFE BIKE REGISTRY

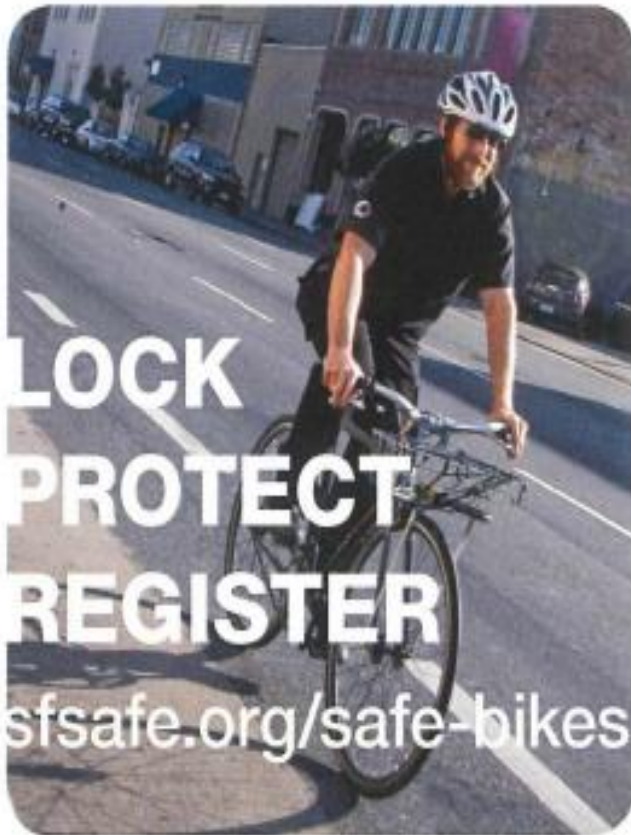

Go to sfsafe.org/safe-bikes to register your bicycle with the SFPD and **SAFE BIKES** and for other bicycle theft prevention resources.

@SFPDBikeTheft on Twitter



CPAB/PARK



LOCK
PROTECT
REGISTER

sfsafe.org/safe-bikes

SAFE BIKES is a program of San Francisco SAFE in partnership with the SFPD

SAFE BIKE REGISTRY

ANTI-BIKE THEFT TIPS



LOCK
PROTECT
REGISTER

sfsafe.org/safe-bikes

SAFE BIKES and the SFPD recommend the Sheldon Brown Locking Method.

No locking method is 100% foolproof, but this method is highly effective.

GUIDE FOR LOCKING YOUR BIKE:

- Use the smallest U-lock that works for your bike to minimize the amount of space available for a thief to insert a jack or levers.
- Use a hardened steel U-Lock to secure back wheel inside the rear triangle of the bicycle frame.
- Check to make sure U-lock is secured to an immovable metal object.
- Secure front wheel with cable or second U-lock. Loop cable around the down tube of the bicycle or secure second U-lock to front wheel and down tube.
- Replace quick release skewers and nutted wheels with keyed locking skewers and nuts to ensure wheels and saddles are locked to the bike frame at all times.
- Check with local bike shop for proper installation of locking skewers and advice.



SAFE BIKE REGISTRY

YOU JUST BOUGHT A NEW BICYCLE— NOW WHAT?

FOLLOW THESE STEPS:

- Register** and upload receipt and photos of your bicycle at sfsafe.org/safe-bikes.
- Buy a hardened steel U-lock and a secondary lock** such as a chain or cable (See locking tools list).
- Replace quick release skewers and nutted wheels with uniquely keyed locking skewers and nuts**, which keep wheels and saddles locked to the bike frame at all times.
- Lock** your bicycle in your garage the same way you would on the street.
- Take an urban bicycling workshop** with the San Francisco Bicycle Coalition to learn safe riding practices. Go to sfbike.org for more information.
- Speak with your local bicycle shop** for more help and advice.



TOOLS TO LOCK YOUR BICYCLE

There are many different types of locks for bicycles and many incorrect ways of using them. No locking method is 100% effective.

For best security use a hardened steel U-lock, chain and locking skewers.

- | | |
|------------------------|--|
| U-lock | <ul style="list-style-type: none"> • Very good deterrent • Use the smallest U-lock that works for your bike to minimize the amount of space available for thief to insert a jack or levers |
| Chain | <ul style="list-style-type: none"> • Hardened alloy steel with thickness of at least 3/8" thick and heaviest is best |
| Locking Skewers | <ul style="list-style-type: none"> • Very good deterrent • Replace all quick release parts • Check local bike shops for proper installation |
| Cable | <ul style="list-style-type: none"> • Recommended for secondary locking device • Good security for movable parts |

Bike Theft Prevention Resources can be found at sfsafe.org/safe-bikes. Check it out for important safety information, upcoming events and tools!

PREVENTING BICYCLE THEFT IN GARAGES

Garages and multi-unit apartment buildings with common garage are one of the most vulnerable places for bicycles. Thieves are waiting for the perfect opportunity.

Secure your bicycle in the garage the same way you would on the street!

- Secure to an immovable object or an anchor system.
- Never lock your bike near a window or door.
- Always watch your garage door and make sure it closes completely so unwanted visitors do not enter.
- Contact SAFE at 415-553-1984 or info@sfsafe.org for a residential security survey.

SAFE BIKE REGISTRY



**YOUR
BICYCLE GETS
STOLEN—
NOW
WHAT?**

- File a police report through sf-police.org or visit your local police district station.
- Notify **SAFE BIKES** at info@sfsafe.org or call 415-553-1984.
- Provide pictures and serial numbers for bicycle with the police report and any identifying marks.
- If you don't have a serial number or pictures, track down your serial number from the point of purchase and/or use stock photos and send them to the investigator immediately.
- File an insurance claim.

INTERNET INVESTIGATIONS

- Post pictures of stolen bicycle to **Craigslist**, set up a **Google alert**, and use **IFTTT.com**.
- If bicycle is found, contact the SFPD investigator. **DO NOT** arrange a meeting and attempt to get your bicycle back.
- Check racklove.com and stolenbikeregistry.com to find your bicycle.
- Follow [@SFPDBikeTheft](https://twitter.com/SFPDBikeTheft) on Twitter for updates on bike theft-related information.

REGISTER YOUR BIKE TODAY!
sfsafe.org/safe-bikes

**LOCK
PROTECT
REGISTER**

sfsafe.org/safe-bikes

COFFEE WITH A COP



On Tuesday February 12, 2019 community members met with Captain Bailey and Park Station Officers at Matching Half Café for Coffee with a Cop. Approximately 20 community members had the chance to talk with Captain Bailey and Park Station Officers about any concerns in their neighborhood.



- ◆ Photo above, Officer Sung talking with community member.
- ◆ Photo to left, Officer Fitzpatrick talking with CPAB member David Bolafi.

THE NEXT COFFEE WITH A COP

Please join PARK STATION Police Officers for
coffee at the
Duboce Park Cafe



COFFEE WITH A COP

WHEN: March 12, 2019 10:00AM TO 11:30AM
2 Sanchez St. (Sanchez at Duboce)



You can ask questions, voice your concerns and get to
know your local police Officers.

CITIZEN OF THE MONTH

Captain Bailey has named **Patrick Dunbar** as **Citizen Of The Month** for the month of March

Park Station Investigative Team has nominated Mr. Patrick Dunbar as Park Citizen of the Month. Mr. Dunbar is a property manager who manages multiple apartment buildings in San Francisco, of which several are located in the Park District.

Mr. Dunbar has assisted in numerous investigations associated with his buildings. Mr. Dunbar always responds expeditiously to all requests for assistance in our investigations especially in providing security footage. As a result of his assistance we have been able to make numerous successful arrests.

Recently Mr. Dunbar's prompt response and willingness to work with SFPD helped identify two auto burglary suspects in our district. Both suspects were booked on auto burglary charges.

Patrick Dunbar sets an example for all community members showing how his involvement and collaboration with the police department has contributed to the identification and arrest of numerous criminals in our district. Mr. Dunbar is our nominee for citizen of the month of March because through his collaboration with Park Station Police members he makes our community safer. Mr Dunbar helps us succeed in keeping our Park community safe.

Thank you Mr Dunbar

SOME OF PARK STATION'S ARRESTS FOR THE WEEK**Assault, Aggravated, W/Force, Robbery, Street, W/Force/ Area of Broderick St. -02/27/19 13:20**

Officers responded to the area of Broderick St. regarding a carjacking. The victim stated that two known suspects approached her in the parking lot where an argument ensued over money owned. The argument became uncontrollable and suspect one started to punch the victim's face multiple times and pulled her hair. During the beating, the victim's property fell out of her purse onto the ground and suspect one and suspect two stole the victim's property. The suspects fled from the scene. Officers got a description of the suspects from witnesses at the scene. One of the suspects was later arrested, booked for the robbery and transported to County Jail.

Driving, No License Issued/ Area Oak St. -02/27/19 08:28

While on patrol officers observed a vehicle make an illegal left turn in the area of Oak St. Officers conducted a traffic stop and made contact with the driver. During the interaction it was revealed that the driver did not possess a driver's license. The driver was cited and the registered owner arrived at the scene to operate the vehicle.

Warrant Arrest, Local SF Warrant, Stolen Checks, Possession, Area of Haight St. -03/01/19 09:45

Officers assigned to foot patrol and observed a subject, lying on the sidewalk in the area of Haight Street in violation of the city's sit-lie ordinance. Officers were informed by dispatch that the subject had a local warrant, the subject was placed under arrest. Officers conducted a search of subject's property. Officers found a checkbook inside the subject's back pack, which did not belong to him. A computer check revealed that the owner of the checkbook had been a victim of an auto burglary on January 27, 2019. The subject was booked for his outstanding warrant and possession of stolen checks. He was later transported to County Jail.

Battery/ Area of Frederick St. -03/01/19 15:30

Officers responded to the area of Frederick St. regarding a battery. Dispatch informed the officers that the reporting parties were cousins. One of the cousins punched the other cousin in the jaw. Officers conducted an investigation regarding the incident, officers were able to determine who the aggressor was. The aggressor was cited for battery.

Burglary, Hot Prowl, Unlawful Entry, Resisting, Delaying, Peace Officer Duties/ Area of 16th. -03/03/19

Officers were dispatched to the area of 16th St. regarding a male suspect that had broken into a garage of a residence, and was still in the garage. On arrival officers conducted a search for the suspect. The suspect was seen sitting in the driver seat of the vehicle that did not belong to him. Officers gave commands to the suspect to exit the vehicle, the suspect stepped out of the vehicle holding a bag. The suspect was given more verbal commands, but then refused to follow the officer's commands. Officers made an effort to de-escalate the situation, but the suspect began to actively resist arrest. Officers were able to place suspect under arrest and handcuff him. The suspect was arrested for burglary and resisting arrest. He was later transported to County Jail.

TRAFFIC ENFORCEMENT



On Sunday, March 3, 2019, an Officer from swing watch was detailed to a traffic operation. This Officer issued a total of 10 citations: 7 citations for 22450(a) CVC, stop sign, 2 citation for 21801(a) CVC, unsafe left turn, 1 citations for 22400(a) impeding the flow of traffic.

DRIVING TIPS



Safe Driving in Rainy Conditions

We want everyone to get to their destination safely. Here are some suggestions to help you arrive safe.

- *Leave a few minutes early to give yourself extra time to get where you need to go.
- *Defog/De-ice your windows before you start driving.
- *Be on the **lookout for pedestrians** especially around schools.
- *Lookout for cyclists, many cyclists still ride their bike when it's raining.
- *Lookout for road hazards such as deep puddles and debris.
- *Use your brakes earlier to avoid skidding and hydroplaning.
- *Stay away from flooded areas and downed power lines, whether in a car or on foot.
- ***Remember if your wipers are on, your headlights are on.**

DISTRICT CRIME MAP

Various Crimes that occurred in the Park District
(from Monday, 02/25/19 to Sunday, 03/03/19)

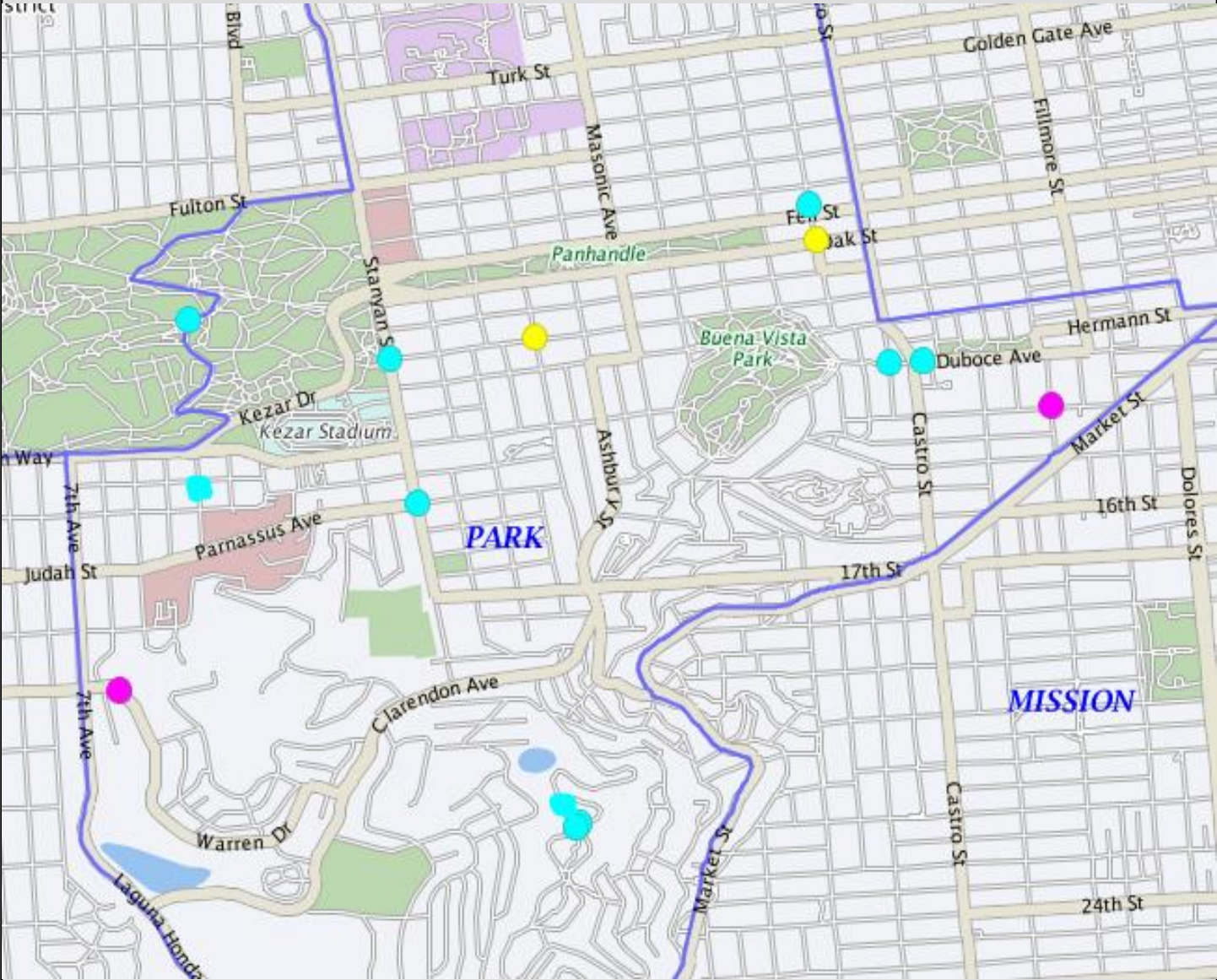

- = Auto Burglaries
- = Assaults
- = Robbery
- = Burglary

THEFT FROM VEHICLE**Theft from a Vehicle:****(10 reported incidents of theft from vehicles occurred from 02/25/19 to 03/03/19)**

INCIDENT TYPE	DATE / TIME	LOCATION	SUSPECT DESCRIPTION	SUSPECT VEHICLE
06244 - Theft, From Locked Vehicle, >\$950	02/25/2019 11:00:00	Nancy Pelosi Dr / Bowling Green Dr	Unknown	Unknown
06240 - Theft, From Locked Vehicle, Att.	02/25/2019 16:00:00	700 Block of Duboce	Unknown	Unknown
06244 - Theft, From Locked Vehicle, >\$950	02/25/2019 22:40:00	1300 Block of 3rd Ave.	Unknown	Unknown
06244 - Theft, From Locked Vehicle, >\$950	02/26/2019 14:20:00	Duboce / Divisadero	Unknown	Unknown
06244 - Theft, From Locked Vehicle, >\$950	02/26/2019 19:30:00	Haight St / Stanyan St	Unknown	Unknown
06243 - Theft, From Locked Vehicle, \$200-\$950	02/27/2019 09:20:00	Twin Peaks Blvd / Christmas Tree Point Rd	Unknown	Unknown
06244 - Theft, From Locked Vehicle, >\$950	03/01/2019 11:50:00	400 Block of Broderick St	Unknown	Unknown
06244 - Theft, From Locked Vehicle, >\$950	03/01/2019 15:30:00	100 Block of Parnassus Ave	Unknown	Unknown
06244 - Theft, From Locked Vehicle, >\$950	03/01/2019 19:30:00	100 Christmas Tree Point Rd	Unknown	Unknown
06244 - Theft, From Locked Vehicle, >\$950	03/01/2019 20:30:00	Christmas Tree Point Rd / Twin Peaks Blvd	Unknown	Unknown

AGGRAVATED ASSAULTS / BURGLARY / ROBBERY**Aggravated Assault Incidents:****(2 reported incident of aggravated assaults occurred from 02/25/19 to 03/03/19)**

INCIDENT TYPE	DATE / TIME	LOCATION	SUSPECT DESCRIPTION	SUSPECT VEHICLE
04014 - Assault, Aggravated, W/ Force	02/25/2019 12:47:00	Clayton St / Haight St	Unknown	N/A
04013 - Assault, Aggravated, W/ Other Weapon	03/02/2019 14:30:00	Ashbury St / Haight St	Unknown	N/A

Burglary Incidents:**(2 reported incidents of burglary occurred from 02/25/19 to 03/03/19)**

INCIDENT TYPE	DATE / TIME	LOCATION	SUSPECT DESCRIPTION	SUSPECT VEHICLE
Burglary, Store, Forcible Entry	02/25/2019 05:25:00	Unit Block of Sanchez St	Unknown	Unknown
Burglary, Apartment House, Att. Forcible Entry	02/26/2019 19:30:00	400 Block of Warren Dr	Unknown	Unknown

Robbery Incidents:**(1 reported incidents of robbery occurred from 02/25/19 to 03/03/19)**

INCIDENT TYPE	DATE / TIME	LOCATION	SUSPECT DESCRIPTION	SUSPECT VEHICLE
03014 - Robbery, Street or Public Place, W/ Force	02/27/2019 13:20:00	300 Block of Broderick St	Adaya Avilla / Orlando Harris	2015 Gray Toy Prius, 4D Sdn

SEVERE WEATHER ALERT

**ENGLISH**

The Bay Area is experiencing severe weather. Follow these important storm safety and preparedness tips to be ready:

- Check your supplies and make sure you have what you need on hand:
<http://www.sf72.org/supplies>.
- Check on friends and family who may need assistance during the storm, especially elderly, homebound, or neighbors with disabilities.
- Remove debris and sweep up any leaves from sidewalks and storm drains to keep them from getting clogged.
- Call 3-1-1 for non-life threatening storm issues. Call 9-1-1 for emergencies:
www.maketherightcallsf.org
- Sign up for AlertSF by texting your Zip Code to 888-777 for real-time emergency alerts.
- Public Works will provide San Francisco residents and business up to 10 free sandbags leading up to and during severe rainstorms. They are intended for properties prone to flooding. Sandbags can be retrieved Monday-Saturday, 8 a.m. to 2 p.m., at the Public Works' operations yard, [Marin Street/Kansas Street gate](#). Bring proof of address. Sandbags also are sold at many local hardware and home improvement stores.
- If the power goes out, unplug and turnoff appliances. Leave one light on to signal when power is restored.
- Avoid using candles because they are a fire hazard, especially in San Francisco due to so many wood buildings.
- Have flashlights and extra batteries on hand.
- Stay away from flooded areas and downed power lines whether in car or on foot.
- Do not touch electrical equipment if you are wet or standing in water.
- Stay informed: tune-in to KCBS (740 AM or 106.9 FM), local TV channels, or social media (@sf_emergency; @sfwater; @sfpublicworks; @sfdph) for emergency advisories and instructions.

RainReady English: <http://sfwater.org/modules/showdocument.aspx?documentid=8057>

Flood Preparedness (translated):

https://extxfer.sfdph.org/qis/ClimateHealth/Media/FloodPreparednessTips_12%2012%202016.pdf

CHINESE

灣區目前天候惡劣。請遵守以下關於風暴安全與準備的重要須知，以做好準備：

- 檢查用品，確認已取得所需品項：<http://www.sf72.org/supplies>。
- 留意風暴時可能會需要協助的親友，尤其是年長者、困居家中者或殘障的鄰居。
- 掃除人行道與風暴排水道中的碎屑與落葉，避免排水道阻塞。
- 不具生命威脅性的風暴相關問題，請撥打3-1-1。緊急情況請撥打9-1-1：
www.maketherightcallsf.org

SEVERE WEATHER ALERT



- 以簡訊將您的郵遞區號傳送至 888-777 便可註冊 AlertSF，獲得即時緊急警訊。
- 公共工程處 (Public Works) 會提供舊金山居民與商家最多 10 個免費沙包，供其進行預防工作並抵抗暴雨來襲。這些沙包是供易遭水患的建物使用。沙包索取時間為星期一到星期六早上 8 時至下午 2 時，地點是公共工程處的工地，[Marin Street/Kansas Street 大門](#)。請攜帶地址證明。許多本地五金店及居家用品店也有販售沙包。
- 停電時，請拔下所有電器的插頭並關掉開關。只留下一盞燈，作為電力恢復時的記號。
- 請勿使用蠟燭，因其容易引起火災，尤其在有許多木造建築的舊金山。
- 請準備手電筒與備用電池。
- 不論是在車內或徒步時，都應遠離淹水區和落地的電線。
- 如果全身溼透了或是站立在水中，請勿碰觸電力設備。
- 取得最新消息：鎖定 KCBS (740 AM 或 106.9 FM)、本地電視頻道或社群媒體 (@sf_emergency; @sfwater; @sfpublicworks; @sfdph)，以獲得緊急建議與指示。

RainReady Chinese: <http://sfwater.org/modules/showdocument.aspx?documentid=8181>

SPANISH

El área de la bahía está experimentando un clima severo. Siga estos consejos importantes de seguridad y preparación para la tormenta para estar listo:

- Verifique sus suministros y asegúrese de tener a mano lo que necesita:
<http://www.sf72.org/supplies>.
- Verifique a amigos y familiares que puedan necesitar ayuda durante la tormenta, especialmente ancianos, confinados en sus casas o vecinos con discapacidades.
- Elimine la suciedad y barrer las hojas de las aceras y desagües pluviales para evitar que se obstruyan.
- Llame al 3-1-1 para problemas de tormentas que no amenazan la vida. Llame al 9-1-1 para emergencias: www.maketherightcallsf.org
- Regístrese en AlertSF enviando un mensaje de texto con su código postal al 888-777 para recibir alertas de emergencia en tiempo real.
- Obras públicas proporcionará a los residentes y empresas de San Francisco hasta 10 sacos de arena gratis antes y durante las fuertes tormentas de lluvia. Están destinados a las propiedades propensas a inundaciones. Los sacos de arena se pueden recoger de lunes a sábado, de 8 a.m. a 2 p.m., en el patio de operaciones de Obras Públicas, en la calle Marin Street / Kansas. Trae prueba de domicilio. Las bolsas de arena también se venden en muchas ferreterías locales y tiendas de mejoras para el hogar.

SEVERE WEATHER ALERT



- *Si se corta la energía, desenchufe y apague los electrodomésticos. Deje una luz encendida para indicar cuándo se restablece la energía.*
- *Evite usar velas porque son un peligro de incendio, especialmente en San Francisco debido a tantos edificios de madera.*
- *Tenga linternas y baterías adicionales a mano.*
- *Aléjese de las áreas inundadas y de los cables eléctricos caídos, ya sea en automóvil o a pie.*
- *No toque el equipo eléctrico si está mojado o parado en el agua.*
- *Manténgase informado: sintonice KCBS (740 AM o 106.9 FM), canales de televisión locales o redes sociales (@sf_emergency; @sfwater; @sfpublicworks; @sfdph) para recibir avisos e instrucciones de emergencia.*

RainReady Spanish: <http://sfwater.org/modules/showdocument.aspx?documentid=8191>

Flood Preparedness (translated):

https://extxfer.sfdph.org/gis/ClimateHealth/Media/FloodPreparednessTips_12%2012%202016.pdf

FILIPINO

Nakakaranas ang Bay Area ng malalang panahon. Upang maging handa, sundin ang mahahalagang tip na ito para sa kaligtasan at kahandaan sa bagyo:

- *Tingnan ang iyong mga supply at tiyaking nakahanda ang mga kailangan mo:*
<http://www.sf72.org/supplies>.
- *Kumustahin ang mga kaibigan at kapamilyang maaaring nangangailangan ng tulong sa panahon ng bagyo, lalo na ang matatanda, mga may sakit na hindi makaalis ng bahay, o mga kapitbahay na may mga kapansanan.*
- *Alisin ang mga kalat at walisin ang anumang dahon sa mga sidewalk at storm drain upang maiwasang bumara ang mga ito.*
- *Tumawag sa 3-1-1 para sa mga isyu sa bagyo na hindi maituturing na banta sa buhay. Tumawag sa 9-1-1 para sa mga emergency: www.maketherightcallsf.org*
- *Mag-sign up para sa AlertSF sa pamamagitan ng pag-text ng iyong Zip Code sa 888-777 para sa mga real-time na alertong pang-emergency.*
- *Magbibigay ang Public Works sa mga residente at negosyo sa San Francisco ng hanggang 10 librong sandbag bago bumagyo at habang bumabagyo. Ang mga ito ay para sa mga ari-ariang madaling bahain. Makukuha ang mga sandbag mula Lunes hanggang Sabado, 8 a.m. hanggang 2 p.m., sa operations yard ng Public Works, [sa gate sa Marin Street/Kansas Street](#). Magdala ng patunay ng address. Nagbebenta rin ng mga sandbag sa maraming lokal na tindahan ng hardware at kagamitan para sa pagpapaganda ng bahay.*
- *Kung mawalan ng kuryente, alisin sa saksak at patayin ang mga appliance. Mag-iwan ng isang ilaw na nakabukas upang malaman kapag bumalik na ang kuryente.*
- *Iwasang gumamit ng mga kandila dahil maaaring magdulot ng sunog ang mga ito, lalo na sa San Francisco kung saan napakaraming gusaling gawa sa kahoy.*
- *Ihanda ang mga flashlight at karagdagang baterya.*

SEVERE WEATHER ALERT

- *Umiwas sa mga lugar na binabaha at may mga bumagsak na linya ng kuryente, may sasakyan man o naglalakad.*
- *Huwag humawak ng de-kuryenteng kagamitan kung ikaw ay basa o nakatayo sa tubig.*
- *Makibalita: mag-abang sa KCBS (740 AM o 106.9 FM), sa mga lokal na channel sa telebisyon, o sa social media (@sf_emergency; @sfwater; @sfpublicworks; @sfdph) para sa mga abiso at tagubiling pang-emergency.*

Flood Preparedness (translated):

https://extxfer.sfdph.org/ais/ClimateHealth/Media/FloodPreparednessTips_12%2012%202016.pdf

DASH AND SPLASH



San Francisco Police Department participated in the Special Olympics Dash and Splash Event on February 23, 2019.



SYRINGE DISPOSAL

**HAIGHT
ASHBURY &
COLE VALLEY
RESIDENTS
ONLY**

**IF YOU FIND A SYRINGE
PLEASE DO NOT IGNORE IT
LET'S WORK TOGETHER FOR A SAFER COMMUNITY**

IF YOU FEEL COMFORTABLE RESPONDING:

1. **DO NOT ATTEMPT TO SNAP, BEND OR BREAK ANY PART OF THE NEEDLE. IF THE CAP IS OFF DO NOT ATTEMPT TO RECAP IT.**
2. **DO GET A HARD PLASTIC, PUNCTURE RESISTANT CONTAINER AND A SET OF TONGS OR PLIERS.**
3. **PLACE THE CONTAINER ON THE GROUND NEXT TO THE SYRINGE.**
4. **PICK UP THE SYRINGE IN THE CENTER WITH THE NEEDLE POINTING AWAY FROM YOU AND PLACE THE SYRINGE IN THE CONTAINER.**
5. **SEAL THE CONTAINER AND BRING TO YOUR LOCAL SYRINGE ACCESS PROGRAM OR DROP IT OFF AT A 24-HOUR DISPOSAL SITE.**



IF YOU DO NOT FEEL COMFORTABLE RESPONDING:

YOU CAN TEXT HYA AT 415-630-0744 WITH THE LOCATION AND WE WILL RESPOND THE SOONEST WE CAN, MONDAY - FRIDAY.

OR CALL 311

YOUR LOCAL SYRINGE ACCESS PROGRAM IS LOCATED AT 558 CLAYTON (INSIDE THE HAIGHT ASHBURY FREE CLINIC) MONDAY, WEDNESDAY AND FRIDAY FROM 5:30-7:30PM

24 HOUR DISPOSAL BOXES (UNFORTUNATELY THERE ARE NONE NEAR BY)

330 ELLIS ST. GLIDE PARKING LOT
50 IVY STREET NEAR TOM WADDELL CLINIC
76 IVY STREET NEAR PLEASE TOUCH GARDEN
150 GOLDEN GATE AVE.
149 TURK ST.
45 JONES ST.

SAFE VIDEO SURVEILLANCE RECOMMENDATIONS

SEPTEMBER 2018



HIGH RESOLUTION

If you connect your camera to a DVR or other device, it will also need to be HD Compatible.

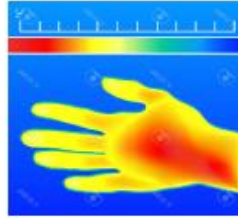

INFRARED (IR)

Built-in IR cut-switch that automatically enables/disables the infrared depending on the light conditions.

IN THE KNOW

The camera's viewing angle determines how much space the camera will cover. Wider angled lenses help cut down the # of cameras required for overall coverage. Video Surveillance should be utilized at your property with at least one camera facing towards the address street and camera should be registered with the District Attorney's office

REGISTER YOUR CAMERA
District Attorney's office

sfdistrictattorney.org/register-your-camera

RING SYSTEM
www.ring.com

(Basic) Video Doorbell Battery-powered	Video Doorbell #2 Quick-release battery	Pro Hardwired
(Basic) Spotlight Cam LED spotlights and siren	Mounted LED spotlights and siren	Alarm Security Kit (Not Central Monitored)

RING PROTECTION PLUS

Professional monitoring with cellular backup, plus unlimited video recordings.

NEST
www.nest.com

Nest Cam Outdoor Hardwired	Nest Cam Indoor Hardwired	Nest Hello Doorbell Hardwired
	NEST AWARE	
NEST Alarm System	Monthly subscription for 24/7 Continuous Recording Intelligent Alerts Clips and Timelapses Activity Zones	



www.sfsafe.org
(415) 553-1984



SAFE and SFPD recommend the use of Closed Circuit Television System for Video Surveillance

CCTV relies on strategic placement of cameras, and observation of the camera's input captured on monitors.

DISCLAIMER

The information provided is intended to assist you in improving the overall level of security of your home or property. It is not intended to replace existing or proposed security measures.

SAFE and SFPD do not endorse any particular company and their cameras.

The cameras found on this document are the most commonly used for residential dwellings.

SAFE VIDEO SURVEILLANCE RECOMENDATIONS



Arlo Pro 2 (Arlo.com)

FEATURES

- View and Record in wide-screen from remote viewing
- Pre-Installed 500GB Hard Drive (expandable) up to 3TB
- Longer recording times (up to 30 days) available with use of motion detection and/or resolution adjustments
 - IP 66 indoor/outdoor weatherproof cameras
 - 24 LEDs for night vision



Amcrest.com (CCTV)

FEATURES

- Works with Alexa for voice control
- Flexible powering options use wire-free, plugged in
 - 7 Days of Cloud Recordings
 - 855 nm LEDs for night vision(25 ft)
- Arlo Smart adds powerful intelligence to your cameras. Customize alerts to detect people, specific zones, and contact first responders right from your smart phone's lock screen (optional service, includes 1-month trial)

Overview

Note: The following information is specific to commercial and retail establishments; however, can be applied to any location utilizing video surveillance.

Basic set up and maintenance problems can reduce the effectiveness of many systems.

- Resolution – is it good enough for facial recognition.
- Camera position – are they positioned for clear view of suspect.
- Lighting – is it adequate to capture clear images both day and night.
- Image detail – is the recorder set up for best image detail.
- Maintenance – are you maintaining your system properly so it can do its job when needed?

Set Up and Maintenance

- **Backlighting** – when sun is bright at doorway, images in front appear darker or even black. Use another light source inside to counteract back light.
- **Low Frame Rate** – saves on drive space and gives better image quality, but you may not get an image at all (now you see him; now you don't).
- **Obstructions** – displays and other objects blocking view **should be eliminated.**
- **Focus Problems** – must check system regularly to prevent.

Minimum camera resolution should be **480 horizontal lines.**

Good cameras have **faster lenses** (allows more lighting), larger maximum **aperture** opening (lets more light into the focal point of the camera) and controls image brightness (allows brighter images in dim lighting) – the more lighting, the more depth of field (greater depth of field; the more of the scene is in focus).

Focal Length – some cameras zoom in and out while others have a fixed focal length. The type of cameras used depends on what your needs are.

Transaction Areas – anything at a transaction point (cash register, toll booth, etc.), the subject's head should fill at least 15% of the total image in the frame, giving the detail you need.

Lines of Sight – lines of sight are always critical, make sure there are no obstructions.

Site Plan – the right site plan is crucial (retail store blueprint or **diagram**). Key camera spots are at transaction points (cash registers and entry/exit points) – the more cameras, the better.

You want good camera **overlap** (you want multiple chances to capture good images). Extra coverage is also needed for aisles, restrooms and other key points.

Camera Height – placement is very important, make sure it is as close to eye-level as possible. Otherwise, you might lose out to a baseball cap.

With a good site plan you can make sure you don't have any blind spots (you can toy around with camera positions, and do a test recording to see that you are getting what you want).

Interior Lighting – interior lighting can balance bright light from one direction (back lighting) by adding another light source from a different location (add a bank of lights).

Example: Artificial lighting (**inside store**) for cameras may be good in the morning, but by noon, the sun (through a doorway or window) can blow the entire frame out (add lighting to fill in for afternoon sunlight). Adding more light from a different direction balances lighting, giving better camera clarity (if sunlight is shining through large windows you can tent windows or add screens.

Exterior Lighting – if lights are on timers, you must adjust appropriate to seasonal changes (Fall/Winter: gets dark earlier. Spring/Summer: gets dark later).

For more information please contact San Francisco SAFE, | Phone - (415) 553-1984 | Email - info@sfsafe.org

PARK SMART CAMPAIGN

WE NEED YOUR HELP!!!

San Francisco residents continue to be victims of vehicle break-ins. No matter how long you leave your vehicle unattended, please remove all valuable items.

**Park
Smart!**

**If you love it, don't leave it.
Car thieves only need
seconds to break in and
steal your valuables.**



San Francisco Police Department
Park Station

DON'T BE A VICTIM OF A BURGLARY!

Burglary Awareness & Prevention Tips for Construction Sites



Securing & Preventing

1. Secure all equipment and vehicles at all times.
2. Take effort to reduce the visibility of tools and equipment secured in vehicles or on job sites.
3. Make use of adequate lighting in conjunction with open chain-link fencing on the perimeter to allow for high visibility to the job site.
4. Strongly consider the use of security systems such as alarms and video surveillance. Ensure signage for such is clearly visible.

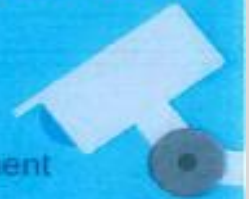

SFPD Park Station
1899 Waller Street
San Francisco, CA 94117
(415) 242-5000

Precautionary Measures

1. Photograph all tools. Ensure photographs clearly show the associated serial number and/or distinctive markings.
2. Ensure job site keys are marked "Do Not Duplicate" and are controlled at all times.
3. Attempt to park employee vehicles within visual range of the job site.

Should a Burglary Occur

Immediately contact 911. Be prepared to provide the following information:

- a) Time of incident.
- b) Video (if available).
- c) Items taken (include make, model, description, location taken from, value, photos and serial numbers).
- d) Insurance information.
- e) Owner's information.



SFPD Park Station
1899 Waller Street
San Francisco, CA 94117
(415) 242-3000





Whether you live in a single family home, condo, or a large apartment complex in San Francisco, there are a number of ways you can keep your residence safe and secure. Working together as a community with your neighbors and building management can significantly improve your residential safety.

7 Residential Safety Tips

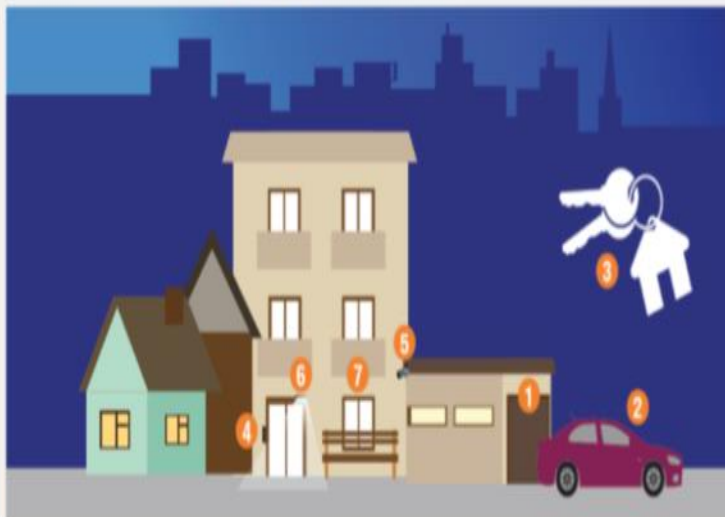

- 1 **Garage:** When entering or leaving the garage, watch to ensure door shuts completely. Lock stored bikes to a sturdy rack.
- 2 **Car:** Always lock your vehicle when parked in your garage and remove all valuables. Never leave garage door opener in your vehicle when parked outside your home.
- 3 **Spare Key:** Never hide spare keys. If you need to have a spare key available, leave it with a trusted neighbor.

- 4 **Door Buzzer:** When a visitor rings your bell, confirm who it is by intercom before you grant them access. Similarly, never let strangers follow you through the front door.
- 5 **Security Cameras & Alarm Systems:** Cost effective tools for preventing crime and identifying criminals.
- 6 **Light Timers:** Installing timers on the exterior of your residence is an effective and energy efficient way to deter criminal activity.
- 7 **Doors/Windows:** Always keep doors and windows locked.

Door and Window Safety

Doors:

- Should be made of solid wood or metal
- Have a single cylinder deadbolt lock and a 1-inch bolt
- Have a front door viewer or peep hole with a 180-degree range
- Clearly display unit number

Windows:

- Replace if glass is cracked and replace all damaged or missing locks
- Ground level windows should be burglary resistant: consider purchasing windows with reinforcement wire, laminate, or tempered glass
- Polycarbonate plastic or metal grates can be installed over existing ground level windows
- Windows above ground level are not considered secure: if used for ventilation, lock in position and keep open no more than 3 inches

Keep property in good repair. Maintain visibility to your neighbors for increased safety.



San Francisco SAFE

Empowering Communities to Create a Safer San Francisco

- Neighborhood Watch
- Community Organizing
- Security Assessments
- Safety Education

sfsafe.org
415-553-1984



INTERIM USE OF 730 STANYAN STREET

If the interim use of this location is important to you then you should contact the Mayor's office of Housing and Community Development at the below listed website.

<http://sfmohcd.org/730-stanyan>



**THE NEXT
COMMUNITY MEETING
IS ON**

TUESDAY, 03/12/19.

PARK STATION COMMUNITY ROOM 7:00 PM



PARK STATION'S VISION & VALUES**Captain Una Bailey**

I absolutely love police work and I love all that we as SFPD can do to help victims, solve and prevent crimes, and I am a firm believer in the power of the community. We, as a department, are only as successful as our partnerships with the community. I learned very early in my career how important community involvement is both in solving and preventing crimes and also in the creation of safe desirable neighborhoods. I look forward to building and maintaining community involvement and relationships over the coming years. I know that when we work together, we will create a district that will be safe and sound for all.

PARK STATION'S SOCIAL MEDIA

San Francisco Police Department



Connect with the SFPD and Your Community -
Read Our Park Station Newsletters!

Please follow the link below to subscribe to our newsletter:

<http://sanfranciscopolice.org/park-newsletters>

Please follow us on Twitter:

[@SFPDPark](https://twitter.com/SFPDPark)

For any questions or concerns, please contact us at Park Station's email:

sfpdparkstation@sfgov.org

WHO AND WHEN TO CALL?

3-1-1: Please contact 3-1-1 when the issue is a not an emergency, yet requires City services or, if you simply have questions regarding City services. Non-emergency situations include the following examples: damage to public property, public trees that requires pruning, defective streets or sidewalks, homeless-related issues. 3-1-1 was developed to help the community inform the appropriate City agency regarding a service request.

Non- Emergency San Francisco Dispatch Line: Please call the non- emergency dispatch line **(415-553-0123)** when the scenario does not need immediate response from the San Francisco Police Department. For example, if there is a loud party, a group of loud juveniles loitering in front of your residence, noise complaints, doubled parked vehicles, suspicious activities, or a homeless/nuisance related issue. **The non-emergency line is for situations that require the police, but do not require an immediate police response.**

9-1-1, please call 9-1-1 immediately if there is a police, fire, medical, or any other emergency. The purpose of San Francisco's 9-1-1 Emergency Telephone System is to provide the community an immediate response of police, fire, or medical personnel for emergency occurrences. To accomplish this, it is imperative that the calls received on the 9-1-1 line be restricted to those situations that require immediate dispatching of police, paramedic, or fire department personnel. For example, crimes or fires that are in-progress, or medical emergencies.

The San Francisco Police Department district station telephone numbers and emails are not monitored. Questions will be answered in the order we receive them. Station emails are not for making police reports nor for reporting a crime. If you need to make a police report, you can call 415-553-0123 or go to your district police station. **If you have an emergency, please call 9-1-1.**

The photo to the right shows
dispatchers hard at work

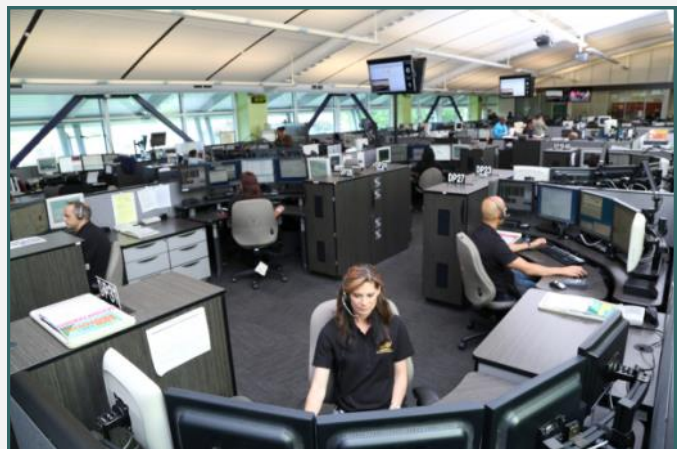

PARK STATION SECTOR SERGEANTS CONTACTS

Special Events

Officer Alaric Wu alaric.j.wu@sfgov.org

Permits/ Code Abatement

Officer Alaric Wu alaric.j.wu@sfgov.org

Day Lieutenant

Lieutenant Randy Caturay randy.caturay@sfgov.org

Day Lieutenant

Lieutenant Christopher Wilhelm christopher.wilhelm@sfgov.org

Night Lieutenant

Lieutenant David Maron david.s.maron@sfgov.org

Night Lieutenant

Lieutenant Tammy Halley tammy.halley@sfgov.org

Investigations Lieutenant

Lieutenant Eric Altorfer eric.altorfer@sfgov.org

Commanding Officer

Captain Una Bailey una.bailey@sfgov.org

CONTACT INFORMATION**Captain Una Bailey****Park Police Station****Commanding Officer****1899 Waller Street****Park Police District****San Francisco, CA 94117****415-242-3030****415-242-3000**Emergency Crimes in progress: **911**Number to use if calling 911 from a cell phone: **415-553-8090**SFPD Non Emergency line: **415-553-0123**Park Station Tip line: **415-731-2865**Operation Outreach Homeless Issues: **415-309-0806**Park District Permits: Officer Wu: **415-242-3033**

SFPD Website www.sfgov.org/police (Includes on-line reporting of Theft, Lost Property, Vandalism, Vehicle Burglary or Tampering, Harassing Phone Calls. The SFPD website also provides crime maps.)

SAFE - 415-553-1984, call to learn more about SAFE, schedule a home assessment or start a neighborhood watch.

311: Call **3-1-1** / TTY: **415-701-2323**.

For any questions or concerns, please contact us at Park Station's email:

sfpdparkstation@sfgov.org