



# Park Station Newsletter



Thursday, February 28, 2019



**Captain Una Bailey**  
Commanding Officer  
Park Station

## Captain Bailey's Message

### Inside this issue:

Captain's Message	1-2
Bike Safe Registry	3-6
Valentine's Day	7
Coffee with a Cop	8-9
Officers of the Month	10
Citizen of the Month	11
Arrest of the Week	12
Traffic Enforcement	13
Crime Map	14
Crime Stats	15-17
Severe Weather Alert	18-21
Dash and Splash	22
Syringe Disposal	23
Helpful Tips	24-28
730 Stanyan Street	29
Community Meeting	30
Park Station's Vision	31
Resources	32-35

Hello all,

This week I want to review with you some safety tips especially as it pertains to burglaries. In our district we are seeing a number of burglaries where perpetrators are gaining entrance via an open i.e. ajar garage door. This is particularly true for garages associated with multiple apartments. All it takes is for one person to fail to close the garage door and this allows the perpetrator to gain access to the garage and in many cases expensive bikes.

I am going to revisit how you can best avoid being a victim of a burglary. Please ensure that you are taking basic security measures i.e. locking and securing all doors and windows. Be mindful of this security even when at home do not leave a window or door open that is easily accessible from the ground floor. **Always remember to keep your garage doors closed and secured.** Do not leave a hide-a key. Suspects are very in tune with where people leave spare keys. Do not leave your garage door opener in your car or at least keep it out of view. **Please think about installing a security camera and motion activated lights.** Of course a big deterrent of burglaries is having a dog but I know not all of us can be lucky enough to have our furry friends on guard each day and night. Finally please immediately call 911 if you think you see a crime in progress or a suspicious person in your neighborhood. District residents have been doing a great job of calling 911 when they see suspicious activity or what they believe to be a crime in progress. These calls have led to numerous arrests. Our officers responded quickly and are able to take suspects into custody.



### Next Community Meeting:

Tuesday,  
March 12, 2019  
7:00p.m.-8:00p.m.

Park Station's  
Community Room  
1899 Waller Street

Please follow the below link to SFPD Chief Scott's message:  
[http://  
sanfranciscopolice.org/chief](http://sanfranciscopolice.org/chief)

Please follow the below link to subscribe to our newsletter list: [http://  
sanfranciscopolice.org/park-newsletters](http://sanfranciscopolice.org/park-newsletters)  
Please follow us on Twitter SFPDPark.

**CAPTAIN BAILEY'S MESSAGE CONTINUED**

**Another consideration is the installation of a Bike tracking device. These are designed to help reduce bike theft by alerting the owner if their bike is tampered with or moved. Most trackers consist of an accessory, which is attached to the bike, and a phone app. With the app, the owner is able to trace the bike – and you can also alert us, the police to where the bike is being kept.**

Please take the time to review the SF SAFE "SAFE BIKES" pages that follow. If you are a bike owner please review this information and even though your bike maybe in a secured garage it never hurts to take the extra step of **locking that bike in your garage**. Minimally it will slow the thief down and may allow enough time or noise to alert you, your neighbor to their presence. Of course this would be a 911call.

Your safety is paramount to us here at Park Station and with your help we can prevent many crimes and solve more.

**Remember Crime prevention begins with you,**

SAFE BIKE REGISTRY

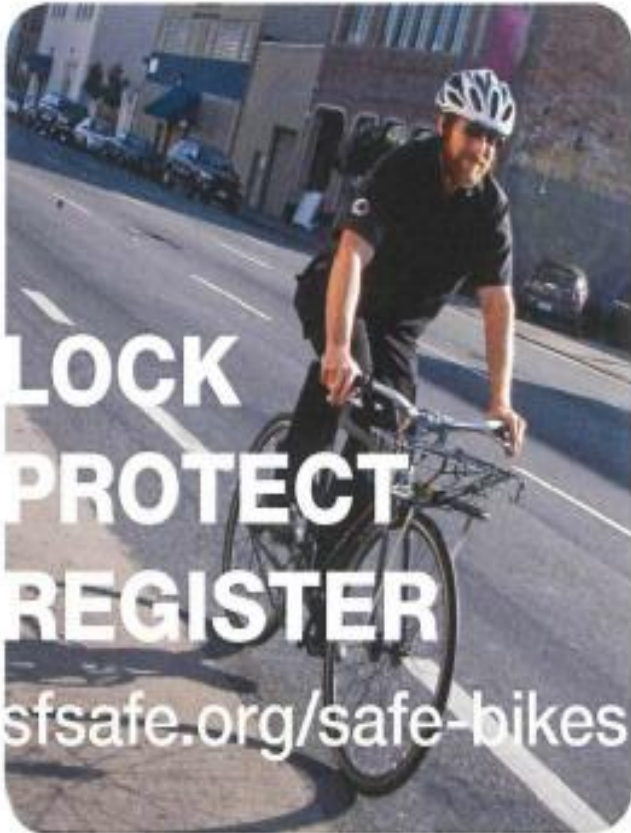

Go to [sfSAFE.org/safe-bikes](http://sfSAFE.org/safe-bikes) to register your bicycle with the SFPD and **SAFE BIKES** and for other bicycle theft prevention resources.

@SFPDBikeTheft on Twitter



CPAB/PARK



LOCK  
PROTECT  
REGISTER

[sfSAFE.org/safe-bikes](http://sfSAFE.org/safe-bikes)

SAFE BIKES is a program of San Francisco SAFE in partnership with the SFPD

## SAFE BIKE REGISTRY

### ANTI-BIKE THEFT TIPS



LOCK  
PROTECT  
REGISTER

[sfsafe.org/safe-bikes](https://sfsafe.org/safe-bikes)

SAFE BIKES and the SFPD recommend the Sheldon Brown Locking Method.

No locking method is 100% foolproof, but this method is highly effective.

### GUIDE FOR LOCKING YOUR BIKE:

- Use the smallest U-lock that works for your bike to minimize the amount of space available for a thief to insert a jack or levers.
- Use a hardened steel U-Lock to secure back wheel inside the rear triangle of the bicycle frame.
- Check to make sure U-lock is secured to an immovable metal object.
- Secure front wheel with cable or second U-lock. Loop cable around the down tube of the bicycle or secure second U-lock to front wheel and down tube.
- Replace quick release skewers and nutted wheels with keyed locking skewers and nuts to ensure wheels and saddles are locked to the bike frame at all times.
- Check with local bike shop for proper installation of locking skewers and advice.



## SAFE BIKE REGISTRY

## YOU JUST BOUGHT A NEW BICYCLE— NOW WHAT?

### FOLLOW THESE STEPS:

- Register** and upload receipt and photos of your bicycle at [sfsafe.org/safe-bikes](https://sfsafe.org/safe-bikes).
- Buy a hardened steel U-lock and a secondary lock** such as a chain or cable (See locking tools list).
- Replace quick release skewers and nutted wheels with uniquely keyed locking skewers and nuts**, which keep wheels and saddles locked to the bike frame at all times.
- Lock** your bicycle in your garage the same way you would on the street.
- Take an urban bicycling workshop** with the San Francisco Bicycle Coalition to learn safe riding practices. Go to [sfbike.org](https://sfbike.org) for more information.
- Speak with your local bicycle shop** for more help and advice.



### TOOLS TO LOCK YOUR BICYCLE

There are many different types of locks for bicycles and many incorrect ways of using them. No locking method is 100% effective.

**For best security use a hardened steel U-lock, chain and locking skewers.**

- U-lock**
  - Very good deterrent
  - Use the smallest U-lock that works for your bike to minimize the amount of space available for thief to insert a jack or levers
- Chain**
  - Hardened alloy steel with thickness of at least  $\frac{3}{8}$ " thick and heaviest is best
- Locking Skewers**
  - Very good deterrent
  - Replace all quick release parts
  - Check local bike shops for proper installation
- Cable**
  - Recommended for secondary locking device
  - Good security for movable parts

Bike Theft Prevention Resources can be found at [sfsafe.org/safe-bikes](https://sfsafe.org/safe-bikes). Check it out for important safety information, upcoming events and tools!

### PREVENTING BICYCLE THEFT IN GARAGES

Garages and multi-unit apartment buildings with common garage are one of the most vulnerable places for bicycles. Thieves are waiting for the perfect opportunity.

**Secure your bicycle in the garage the same way you would on the street!**

- Secure to an immovable object or an anchor system.
- Never lock your bike near a window or door.
- Always watch your garage door and make sure it closes completely so unwanted visitors do not enter.
- Contact SAFE at 415-553-1984 or [info@sfsafe.org](mailto:info@sfsafe.org) for a residential security survey.

## SAFE BIKE REGISTRY



**YOUR  
BICYCLE GETS  
STOLEN—  
NOW  
WHAT?**

- File a police report through [sf-police.org](http://sf-police.org) or visit your local police district station.
- Notify **SAFE BIKES** at [info@sfsafe.org](mailto:info@sfsafe.org) or call 415-553-1984.
- Provide pictures and serial numbers for bicycle with the police report and any identifying marks.
- If you don't have a serial number or pictures, track down your serial number from the point of purchase and/or use stock photos and send them to the investigator immediately.
- File an insurance claim.

**INTERNET INVESTIGATIONS**

- Post pictures of stolen bicycle to **Craigslist**, set up a **Google alert**, and use **IFTTT.com**.
- If bicycle is found, contact the SFPD investigator. **DO NOT** arrange a meeting and attempt to get your bicycle back.
- Check [racklove.com](http://racklove.com) and [stolenbikeregistry.com](http://stolenbikeregistry.com) to find your bicycle.
- Follow [@SFPDBikeTheft](https://twitter.com/SFPDBikeTheft) on Twitter for updates on bike theft-related information.

**REGISTER YOUR BIKE TODAY!**  
**[sfsafe.org/safe-bikes](http://sfsafe.org/safe-bikes)**

**LOCK  
PROTECT  
REGISTER**

[sfsafe.org/safe-bikes](http://sfsafe.org/safe-bikes)

**VALENTINES DAY!!!**

*Officer Granucci engaging with students from Grattan Elementary School!*



COFFEE WITH A COP



On Tuesday February 12, 2019 community members met with Captain Bailey and Park Station Officers at Matching Half Café for Coffee with a Cop. Approximately 20 community members had the chance to talk with Captain Bailey and Park Station Officers about any concerns in their neighborhood.



- ◆ Photo above, Officer Sung taking with community member.
- ◆ Photo to left, Officer Fitzpatrick taking with CPAB member David Bolafi.



**THE NEXT COFFEE WITH A COP**

Please join PARK STATION Police Officers for  
coffee at the  
**Duboce Park Cafe**



**COFFEE WITH A COP**

**WHEN: March 12, 2019 10:00AM TO 11:30AM**  
**2 Sanchez St. (Sanchez at Duboce)**



You can ask questions, voice your concerns and get to know your local police Officers.

## OFFICERS OF THE MONTH



Captain Bailey has named **Charles Dagit** as **Officer Of The Month** for the month of February.

Officer Dagit started working for the San Francisco Police Department in 2015. After graduating from the Police Academy he completed his Field Training at Southern Station and did his probation at Bayview Station.

Prior to his work with the SFPD, Officer Dagit was a physical education teacher, basketball coach and directed summer sports and adventure camps.

Officer Dagit is part of the Park Station Homeless Outreach Team, 3F71. Each Wednesday he attends the Healthy Streets Operation meeting. This is a city wide meeting that brings Officers and other city services together to collaborate on the most effective ways to help the homeless citizens.

Officer Dagit enjoys helping people during his shift and pursuing criminals. He really enjoys working in the Park District.

**CITIZEN OF THE MONTH****Tricia Stauber is the co-chair of CPAB  
Captain's Police Advisory Board**

To recognize her work in the community, Captain Bailey has nominated Tricia Stauber as Citizen of the Month.

Tricia was born in Chicago, but was raised in Scottsdale, Arizona. She came out to San Francisco on vacation as a teenager and loved the City. In 1979 she returned and has been here ever since.

Tricia went to City College of San Francisco and earned an Associates degree in Architecture. She later studied Industrial Design at San Francisco State. She worked in various law firms in the city and got a job at the State Bar of California as an Administrative Assistant to the Chief Financial Officer. She later went on to work in procurement brokering contracts. She worked for 15 years at the State Bar and went back to CCSF to get a Certificate in Business Management.

In 2016 she became president of the Panhandle Resident's Organization and in the subsequent two years the Panhandle Resident's Organization has been instrumental in getting the south path of the Panhandle paved. The organization was able to work with then Supervisor Breed, and the San Francisco Municipal Transportation Agency (SFMTA) to re-route the Google buses off of Hayes Street, making it safer for the students of New Traditions Elementary school and John Adams, a satellite of city college, to cross the street. Recently, the organization has worked closely with the SFMTA and Motivate, a bike sharing company, in regards to the locations of the Ford Go Bikes in our neighborhood.

Tricia has served as co-chair of the Community Police Advisory Board (CPAB) for Park Station since 2018. She, along with CPAB and Park Station officers put on National Night Out at the Harvey Milk Center this past August. Tricia and CPAB members volunteered to barbeque and serve food to the officers who patrolled the 4/20 event and helped to host Officer Appreciation Day at Park Station.

Tricia is an inspiring community member who has helped Park Station and her community. Thank you to Tricia for all of your hard work and dedication.

**SOME OF PARK STATION'S ARRESTS FOR THE WEEK****Civil Sidewalks, Citation – 1500 Block of Haight Street – 2/19/19 11:43**

Officers in full uniform observed a known subject sitting on a public sidewalk in front of a business. Officers approached the subject and provided him city services. Subject refused and was issued a citation for violation of the Civil Sidewalk Ordinance.

**Hallucinogenic, Possession for Sale, Battery of Police Officer, Resisting / Delaying or Obstructing Peace Officer Duties – 600 Block of Cole Street – 2/19/19 17:15**

A Park Station Sergeant was in full uniform and driving a marked SFPD Patrol Vehicle, he was approaching the intersection of Haight and Cole Streets. The Sergeant observed two unknown males standing on the sidewalk engaged in a narcotics transaction. The Sergeant exited his vehicle and detained the individuals. One of the subjects began to violently spin away to break the Sergeant's grip. The subject struck the Sergeant in the face, knocking off his glasses. Eventually the subject was successful, breaking free of the Sergeant and fled on foot towards Waller Street, the Sergeant immediately gave chase. He followed the subject and provided other officers the direction of the suspect's direction of travel. Officers located the suspect running and ordered him to stop. The suspect did not stop and ran back towards the Sergeant. The Sergeant deployed his department issued pepper spray to effect the arrest. The suspect immediately halted and gave up. Officers located suspected marijuana inside the suspect's pockets. During the foot pursuit, the Sergeant observed the suspect discard a brown paper bag. The Sergeant returned to the area where he saw the suspect discard the bag and recovered the brown bag containing suspected LSD Tabs. The subject was arrested and transported to County Jail.

**Civil Sidewalks, Booking – 1600 Block of Waller Street - 2/19/19 17:40**

Officers in full uniform observed a known subject sitting in front of a home in the area. The subject had been issued two citations for violation of the Civil Sidewalk Ordinance earlier in the day. During prior contacts, Officers asked subject if he needed any city services, to which the subject refused every time. During this third interaction with officers, subject was advised that he again was in violation of the Civil Sidewalk Ordinance. Subject was placed under arrest and transported to Park Station where he was booked.

**Warrant Arrest, Local SF Warrant — Twin Peaks Blvd. - 2/20/19 20:40**

Officers were on patrol in the area of Twin Peaks Viewpoint when they made contact with a suspicious vehicle with no license plates. Officers contacted the two males that were sitting in the vehicle. A warrant check on the passenger revealed that he had an outstanding felony warrant for his arrest from 2005. The driver of the vehicle did not have any warrants. The passenger was arrested for his warrant and transported to County Jail.

## TRAFFIC ENFORCEMENT



On Friday February 22, 2019, at approximately 5:00 P.M. an Officer from swing watch was detailed to a traffic operation. This Officer issued a total of 10 citations: 3 citations for 22450(a) CVC, stop sign, 1 citation for 21801(a) CVC, unsafe left turn, 1 citation for 21950(a) CVC, failure to yield to a pedestrian, 3 citations for 22400(a) impeding the flow of traffic , and 2 citations for an equipment violation.

**DISTRICT CRIME MAP**

Various Crimes that occurred in the Park District  
(from Monday, 02/18/19 to Sunday, 02/24/19)

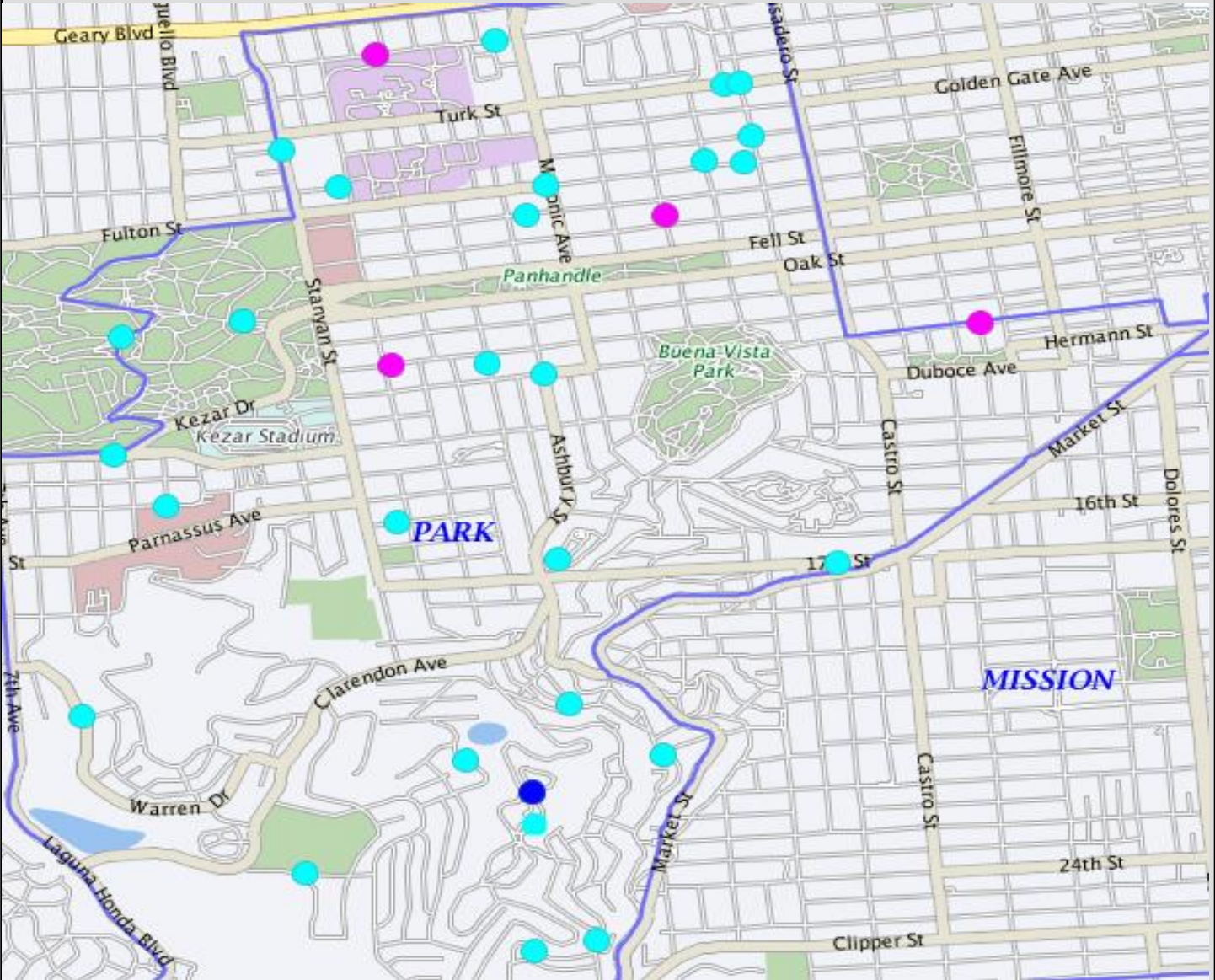

- = Auto Burglaries
- = Robbery
- = Assaults
- = Burglary

**THEFT FROM VEHICLE****Theft from a Vehicle:****(26 reported incidents of theft from vehicles occurred from 02/18/19 to 02/24/19)**

INCIDENT TYPE	DATE / TIME	LOCATION	SUSPECT DESCRIPTION	SUSPECT VEHICLE
06243 - Theft, From Locked Vehicle, \$200-\$950	02/18/2019 17:00:00	Marview Way	Unknown	Unknown
06244 - Theft, From Locked Vehicle, >\$950	02/18/2019 21:00:00	Anza St	Unknown	Unknown
06244 - Theft, From Locked Vehicle, >\$950	02/18/2019 18:30:00	Waller St / Ashbury St	Unknown	Unknown
06244 - Theft, From Locked Vehicle, >\$950	02/18/2019 16:00:00	Buena Vista Ave	Unknown	Unknown
06241 - Theft, From Locked Vehicle, <\$50	02/19/2019 13:00:00	Nancy Pelosi Dr / Bowling Green Dr	Unknown	Unknown
06243 - Theft, From Locked Vehicle, \$200-\$950	02/19/2019 20:15:00	Christmas Tree Point Rd	Unknown	Unknown
06244 - Theft, From Locked Vehicle, >\$950	02/19/2019 20:10:00	Christmas Tree Point Rd	Unknown	Unknown
06224 - Theft, From Unlocked Vehicle, >\$950	02/19/2019 20:00:00	Glenview Dr	Unknown	Unknown
06224 - Theft, From Unlocked Vehicle, >\$950	02/19/2019 18:10:00	Christmas Tree Point Rd	Unknown	Unknown
06224 - Theft, From Unlocked Vehicle, >\$950	02/19/2019 18:50:00	Broderick St / Turk St	Unknown	Unknown
06224 - Theft, From Unlocked Vehicle, >\$950	02/19/2019 00:00:00	Upper Ter	Unknown	Unknown
06224 - Theft, From Unlocked Vehicle, >\$950	02/19/2019 22:00:00	Corbett Ave / Romain St	Unknown	Unknown
06244 - Theft, From Locked Vehicle, >\$950	02/20/2019 12:00:00	John F Kennedy Dr	Unknown	Unknown
06242 - Theft, From Locked Vehicle, \$50-\$200	02/20/2019 13:00:00	John F Kennedy Dr	Unknown	Unknown
06244 - Theft, From Locked Vehicle, >\$950	02/20/2019 21:30:00	Grattan St	Unknown	Unknown
06244 - Theft, From Locked Vehicle, >\$950	02/20/2019 07:00:00	Graystone Tr / Villa Tr	Unknown	Unknown

**THEFT FROM VEHICLE****Theft from a Vehicle:****(26 reported incidents of theft from vehicles occurred from 02/18/19 to 02/24/19)**

INCIDENT TYPE	DATE / TIME	LOCATION	SUSPECT DESCRIPTION	SUSPECT VEHICLE
06244 - Theft, From Locked Vehicle, >\$950	02/20/2019 01:00:00	Burnett Ave	Unknown	Unknown
06224 - Theft, From Unlocked Vehicle, >\$950	02/20/2019 10:00:00	Olympia Way / Dellbrook Ave	Unknown	Unknown
06224 - Theft, From Unlocked Vehicle, >\$950	02/20/2019 00:00:00	Anza St	Unknown	Unknown
06223 - Theft, From Unlocked Vehicle, \$200-\$950	02/21/2019 15:45:00	Turk Street	Unknown	Unknown
06222 - Theft, From Unlocked Vehicle, \$50-\$200	02/21/2019 17:30:00	Warren Dr	Unknown	Unknown
06244 - Theft, From Locked Vehicle, >\$950	02/21/2019 07:00:00	Kezar Dr / Lincoln Way	Unknown	Unknown
06243 - Theft, From Locked Vehicle, \$200-\$950	02/22/2019 20:00:00	Mcallister St	Unknown	Unknown
06244 - Theft, From Locked Vehicle, >\$950	02/22/2019 18:00:00	Baker St	Unknown	Unknown
06244 - Theft, From Locked Vehicle, >\$950	02/22/2019 21:30:00	Stanyan St / Golden Gate Ave	Unknown	Unknown
06244 - Theft, From Locked Vehicle, >\$950	02/22/2019 23:00:00	Broderick St / McAllister St	Unknown	Unknown



**AGGRAVATED ASSAULTS / BURGLARY / ROBBERY****Aggravated Assault Incidents:****(0 reported incident of aggravated assaults occurred from 02/18/19 to 02/24/19)**

INCIDENT TYPE	DATE / TIME	LOCATION	SUSPECT DESCRIPTION	SUSPECT VEHICLE

**Burglary Incidents:****(4 reported incidents of burglary occurred from 02/18/19 to 02/24/19)**

INCIDENT TYPE	DATE / TIME	LOCATION	SUSPECT DESCRIPTION	SUSPECT VEHICLE
05073 - Burglary, Other Bldg., Unlawful Entry	02/18/2019 21:00:00	ANZA ST	Unknown	Unknown
05073 - Burglary, Other Bldg., Unlawful Entry	02/20/2019 19:00:00	HAIGHT ST	Unknown	Unknown
05143 - Burglary, Residence Under Constr, Unlawful Entry	02/21/2019 17:00:00	LYON ST	Unknown	Unknown
05043 - Burglary, Residence, Unlawful Entry	02/23/2019 16:00:00	WALLER ST	Unknown	Unknown

**Robbery Incidents:****(1 reported incidents of robbery occurred from 02//18/19 to 02/24/19)**

INCIDENT TYPE	DATE / TIME	LOCATION	SUSPECT DESCRIPTION	SUSPECT VEHICLE
03074 - Robbery, W/ Force	02/24/2019 04:00:00	Christmas Tree Point Rd	Unknown	Black, 4DR Sedan

**SEVERE WEATHER ALERT****ENGLISH**

The Bay Area is experiencing severe weather. Follow these important storm safety and preparedness tips to be ready:

- Check your supplies and make sure you have what you need on hand:  
<http://www.sf72.org/supplies>.
- Check on friends and family who may need assistance during the storm, especially elderly, homebound, or neighbors with disabilities.
- Remove debris and sweep up any leaves from sidewalks and storm drains to keep them from getting clogged.
- Call 3-1-1 for non-life threatening storm issues. Call 9-1-1 for emergencies:  
[www.maketherightcallsf.org](http://www.maketherightcallsf.org)
- Sign up for AlertSF by texting your Zip Code to 888-777 for real-time emergency alerts.
- Public Works will provide San Francisco residents and business up to 10 free sandbags leading up to and during severe rainstorms. They are intended for properties prone to flooding. Sandbags can be retrieved Monday-Saturday, 8 a.m. to 2 p.m., at the Public Works' operations yard, [Marin Street/Kansas Street gate](#). Bring proof of address. Sandbags also are sold at many local hardware and home improvement stores.
- If the power goes out, unplug and turnoff appliances. Leave one light on to signal when power is restored.
- Avoid using candles because they are a fire hazard, especially in San Francisco due to so many wood buildings.
- Have flashlights and extra batteries on hand.
- Stay away from flooded areas and downed power lines whether in car or on foot.
- Do not touch electrical equipment if you are wet or standing in water.
- Stay informed: tune-in to KCBS (740 AM or 106.9 FM), local TV channels, or social media (@sf\_emergency; @sfwater; @sfpublicworks; @sfdph ) for emergency advisories and instructions.

RainReady English: <http://sfwater.org/modules/showdocument.aspx?documentid=8057>

Flood Preparedness (translated):

[https://extxfer.sfdph.org/qis/ClimateHealth/Media/FloodPreparednessTips\\_12%2012%202016.pdf](https://extxfer.sfdph.org/qis/ClimateHealth/Media/FloodPreparednessTips_12%2012%202016.pdf)

**CHINESE**

灣區目前天候惡劣。請遵守以下關於風暴安全與準備的重要須知，以做好準備：

- 檢查用品，確認已取得所需品項：<http://www.sf72.org/supplies>。
- 留意風暴時可能會需要協助的親友，尤其是年長者、困居家中者或殘障的鄰居。
- 掃除人行道與風暴排水道中的碎屑與落葉，避免排水道阻塞。
- 不具生命威脅性的風暴相關問題，請撥打3-1-1。緊急情況請撥打9-1-1：  
[www.maketherightcallsf.org](http://www.maketherightcallsf.org)

## SEVERE WEATHER ALERT



- 以簡訊將您的郵遞區號傳送至 888-777 便可註冊 AlertSF，獲得即時緊急警訊。
- 公共工程處 (Public Works) 會提供舊金山居民與商家最多 10 個免費沙包，供其進行預防工作並抵抗暴雨來襲。這些沙包是供易遭水患的建物使用。沙包索取時間為星期一到星期六早上 8 時至下午 2 時，地點是公共工程處的工地，[Marin Street/Kansas Street 大門](#)。請攜帶地址證明。許多本地五金店及居家用品店也有販售沙包。
- 停電時，請拔下所有電器的插頭並關掉開關。只留下一盞燈，作為電力恢復時的記號。
- 請勿使用蠟燭，因其容易引起火災，尤其在有許多木造建築的舊金山。
- 請準備手電筒與備用電池。
- 不論是在車內或徒步時，都應遠離淹水區和落地的電線。
- 如果全身溼透了或是站立在水中，請勿碰觸電力設備。
- 取得最新消息：鎖定 KCBS (740 AM 或 106.9 FM)、本地電視頻道或社群媒體 (@sf\_emergency; @sfwater; @sfpublicworks; @sfdph)，以獲得緊急建議與指示。

RainReady Chinese: <http://sfwater.org/modules/showdocument.aspx?documentid=8181>

**SPANISH**

El área de la bahía está experimentando un clima severo. Siga estos consejos importantes de seguridad y preparación para la tormenta para estar listo:

- Verifique sus suministros y asegúrese de tener a mano lo que necesita:  
<http://www.sf72.org/supplies>.
- Verifique a amigos y familiares que puedan necesitar ayuda durante la tormenta, especialmente ancianos, confinados en sus casas o vecinos con discapacidades.
- Elimine la suciedad y barrer las hojas de las aceras y desagües pluviales para evitar que se obstruyan.
- Llame al 3-1-1 para problemas de tormentas que no amenazan la vida. Llame al 9-1-1 para emergencias: [www.maketherightcallsf.org](http://www.maketherightcallsf.org)
- Regístrese en AlertSF enviando un mensaje de texto con su código postal al 888-777 para recibir alertas de emergencia en tiempo real.
- Obras públicas proporcionará a los residentes y empresas de San Francisco hasta 10 sacos de arena gratis antes y durante las fuertes tormentas de lluvia. Están destinados a las propiedades propensas a inundaciones. Los sacos de arena se pueden recoger de lunes a sábado, de 8 a.m. a 2 p.m., en el patio de operaciones de Obras Públicas, en la calle Marin Street / Kansas. Trae prueba de domicilio. Las bolsas de arena también se venden en muchas ferreterías locales y tiendas de mejoras para el hogar.

## SEVERE WEATHER ALERT



- *Si se corta la energía, desenchufe y apague los electrodomésticos. Deje una luz encendida para indicar cuándo se restablece la energía.*
- *Evite usar velas porque son un peligro de incendio, especialmente en San Francisco debido a tantos edificios de madera.*
- *Tenga linternas y baterías adicionales a mano.*
- *Aléjese de las áreas inundadas y de los cables eléctricos caídos, ya sea en automóvil o a pie.*
- *No toque el equipo eléctrico si está mojado o parado en el agua.*
- *Manténgase informado: sintonice KCBS (740 AM o 106.9 FM), canales de televisión locales o redes sociales (@sf\_emergency; @sfwater; @sfpublicworks; @sfdph) para recibir avisos e instrucciones de emergencia.*

RainReady Spanish: <http://sfwater.org/modules/showdocument.aspx?documentid=8191>

Flood Preparedness (translated):

[https://extxfer.sfdph.org/gis/ClimateHealth/Media/FloodPreparednessTips\\_12%2012%202016.pdf](https://extxfer.sfdph.org/gis/ClimateHealth/Media/FloodPreparednessTips_12%2012%202016.pdf)

### FILIPINO

*Nakakaranas ang Bay Area ng malalang panahon. Upang maging handa, sundin ang mahahalagang tip na ito para sa kaligtasan at kahandaan sa bagyo:*

- *Tingnan ang iyong mga supply at tiyaking nakahanda ang mga kailangan mo:*  
<http://www.sf72.org/supplies>.
- *Kumustahin ang mga kaibigan at kapamilyang maaaring nangangailangan ng tulong sa panahon ng bagyo, lalo na ang matatanda, mga may sakit na hindi makaalis ng bahay, o mga kapitbahay na may mga kapansanan.*
- *Alisin ang mga kalat at walisin ang anumang dahon sa mga sidewalk at storm drain upang maiwasang bumara ang mga ito.*
- *Tumawag sa 3-1-1 para sa mga isyu sa bagyo na hindi maituturing na banta sa buhay. Tumawag sa 9-1-1 para sa mga emergency: [www.maketherightcallsf.org](http://www.maketherightcallsf.org)*
- *Mag-sign up para sa AlertSF sa pamamagitan ng pag-text ng iyong Zip Code sa 888-777 para sa mga real-time na alertong pang-emergency.*
- *Magbibigay ang Public Works sa mga residente at negosyo sa San Francisco ng hanggang 10 librong sandbag bago bumagyo at habang bumabagyo. Ang mga ito ay para sa mga ari-ariang madaling bahain. Makukuha ang mga sandbag mula Lunes hanggang Sabado, 8 a.m. hanggang 2 p.m., sa operations yard ng Public Works, [sa gate sa Marin Street/Kansas Street](#). Magdala ng patunay ng address. Nagbebenta rin ng mga sandbag sa maraming lokal na tindahan ng hardware at kagamitan para sa pagpapaganda ng bahay.*
- *Kung mawalan ng kuryente, alisin sa saksak at patayin ang mga appliance. Mag-iwan ng isang ilaw na nakabukas upang malaman kapag bumalik na ang kuryente.*
- *Iwasang gumamit ng mga kandila dahil maaaring magdulot ng sunog ang mga ito, lalo na sa San Francisco kung saan napakaraming gusaling gawa sa kahoy.*
- *Ihanda ang mga flashlight at karagdagang baterya.*

**SEVERE WEATHER ALERT**

- *Umiwas sa mga lugar na binabaha at may mga bumagsak na linya ng kuryente, may sasakyan man o naglalakad.*
- *Huwag humawak ng de-kuryenteng kagamitan kung ikaw ay basa o nakatayo sa tubig.*
- *Makibalita: mag-abang sa KCBS (740 AM o 106.9 FM), sa mga lokal na channel sa telebisyon, o sa social media (@sf\_emergency; @sfwater; @sfpublicworks; @sfdph) para sa mga abiso at tagubiling pang-emergency.*

*Flood Preparedness (translated):*

[https://extxfer.sfdph.org/ais/ClimateHealth/Media/FloodPreparednessTips\\_12%2012%202016.pdf](https://extxfer.sfdph.org/ais/ClimateHealth/Media/FloodPreparednessTips_12%2012%202016.pdf)

**DASH AND SPLASH**



**San Francisco Police Department participated in the Special Olympics Dash and Splash Event on February 23, 2019.**



**SYRINGE DISPOSAL**

**HAIGHT  
ASHBURY &  
COLE VALLEY  
RESIDENTS  
ONLY**

**IF YOU FIND A SYRINGE  
PLEASE DO NOT IGNORE IT  
LET'S WORK TOGETHER FOR A SAFER COMMUNITY**

**IF YOU FEEL COMFORTABLE RESPONDING:**

1. **DO NOT ATTEMPT TO SNAP, BEND OR BREAK ANY PART OF THE NEEDLE. IF THE CAP IS OFF DO NOT ATTEMPT TO RECAP IT.**
2. **DO GET A HARD PLASTIC, PUNCTURE RESISTANT CONTAINER AND A SET OF TONGS OR PLIERS.**
3. **PLACE THE CONTAINER ON THE GROUND NEXT TO THE SYRINGE.**
4. **PICK UP THE SYRINGE IN THE CENTER WITH THE NEEDLE POINTING AWAY FROM YOU AND PLACE THE SYRINGE IN THE CONTAINER.**
5. **SEAL THE CONTAINER AND BRING TO YOUR LOCAL SYRINGE ACCESS PROGRAM OR DROP IT OFF AT A 24-HOUR DISPOSAL SITE.**

**IF YOU DO NOT FEEL COMFORTABLE RESPONDING:**

YOU CAN TEXT HYA AT 415-630-0744 WITH THE LOCATION AND WE WILL RESPOND THE SOONEST WE CAN, MONDAY - FRIDAY.

**OR CALL 311**

**YOUR LOCAL SYRINGE ACCESS PROGRAM IS LOCATED AT 558 CLAYTON (INSIDE THE HAIGHT ASHBURY FREE CLINIC) MONDAY, WEDNESDAY AND FRIDAY FROM 5:30-7:30PM**

**24 HOUR DISPOSAL BOXES (UNFORTUNATELY THERE ARE NONE NEAR BY)**

330 ELLIS ST. GLIDE PARKING LOT  
50 IVY STREET NEAR TOM WADDELL CLINIC  
76 IVY STREET NEAR PLEASE TOUCH GARDEN  
150 GOLDEN GATE AVE.  
149 TURK ST.  
45 JONES ST.

# SAFE VIDEO SURVEILLANCE RECOMMENDATIONS

SEPTEMBER 2018



## HIGH RESOLUTION

If you connect your camera to a DVR or other device, it will also need to be HD Compatible.

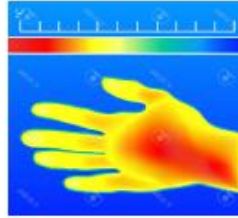

## INFRARED (IR)

Built-in IR cut-switch that automatically enables/disables the infrared depending on the light conditions.

## IN THE KNOW

The camera's viewing angle determines how much space the camera will cover. Wider angled lenses help cut down the # of cameras required for overall coverage. Video Surveillance should be utilized at your property with at least one camera facing towards the address street and camera should be registered with the District Attorney's office

District Attorney's office

## REGISTER YOUR CAMERA

[sfdistrictattorney.org/register-your-camera](http://sfdistrictattorney.org/register-your-camera)

# RING SYSTEM

[www.ring.com](http://www.ring.com)

(Basic) Video Doorbell Battery-powered	Video Doorbell #2 Quick-release battery	Pro Hardwired
(Basic) Spotlight Cam LED spotlights and siren	Mounted LED spotlights and siren	Alarm Security Kit (Not Central Monitored)

## RING PROTECTION PLUS

Professional monitoring with cellular backup, plus unlimited video recordings.

# NEST

[www.nest.com](http://www.nest.com)

Nest Cam Outdoor Hardwired	Nest Cam Indoor Hardwired	Nest Hello Doorbell Hardwired
	<b>NEST AWARE</b> Monthly subscription for 24/7 Continuous Recording Intelligent Alerts Clips and Timelapses Activity Zones	
NEST Alarm System		



[www.sfsafe.org](http://www.sfsafe.org)  
(415) 553-1984



## SAFE and SFPD recommend the use of Closed Circuit Television System for Video Surveillance

CCTV relies on strategic placement of cameras, and observation of the camera's input captured on monitors.

### DISCLAIMER

The information provided is intended to assist you in improving the overall level of security of your home or property. It is not intended to replace existing or proposed security measures.

SAFE and SFPD do not endorse any particular company and their cameras.

The cameras found on this document are the most commonly used for residential dwellings.



# SAFE VIDEO SURVEILLANCE RECOMENDATIONS



Arlo Pro 2 (Arlo.com)

FEATURES

- View and Record in wide-screen from remote viewing
- Pre-Installed 500GB Hard Drive (expandable) up to 3TB
- Longer recording times (up to 30 days) available with use of motion detection and/or resolution adjustments
  - IP 66 indoor/outdoor weatherproof cameras
  - 24 LEDs for night vision



Amcrest.com (CCTV)

FEATURES

- Works with Alexa for voice control
- Flexible powering options use wire-free, plugged in
  - 7 Days of Cloud Recordings
  - 855 nm LEDs for night vision(25 ft)
- Arlo Smart adds powerful intelligence to your cameras. Customize alerts to detect people, specific zones, and contact first responders right from your smart phone's lock screen (optional service, includes 1-month trial)

Overview

**Note:** The following information is specific to commercial and retail establishments; however, can be applied to any location utilizing video surveillance.

Basic set up and maintenance problems can reduce the effectiveness of many systems.

- Resolution – is it good enough for facial recognition.
- Camera position – are they positioned for clear view of suspect.
- Lighting – is it adequate to capture clear images both day and night.
- Image detail – is the recorder set up for best image detail.
- Maintenance – are you maintaining your system properly so it can do its job when needed?

Set Up and Maintenance

- **Backlighting** – when sun is bright at doorway, images in front appear darker or even black. Use another light source inside to counteract back light.
- **Low Frame Rate** – saves on drive space and gives better image quality, but you may not get an image at all (now you see him; now you don't).
- **Obstructions** – displays and other objects blocking view **should be eliminated.**
- **Focus Problems** – must check system regularly to prevent.

Minimum camera resolution should be **480 horizontal lines.**

Good cameras have **faster lenses** (allows more lighting), larger maximum **aperture** opening (lets more light into the focal point of the camera) and controls image brightness (allows brighter images in dim lighting) – the more lighting, the more depth of field (greater depth of field; the more of the scene is in focus).

**Focal Length** – some cameras zoom in and out while others have a fixed focal length. The type of cameras used depends on what your needs are.

**Transaction Areas** – anything at a transaction point (cash register, toll booth, etc.), the subject's head should fill at least 15% of the total image in the frame, giving the detail you need.

**Lines of Sight** – lines of sight are always critical, make sure there are no obstructions.

**Site Plan** – the right site plan is crucial (retail store blueprint or **diagram**). Key camera spots are at transaction points (cash registers and entry/exit points) – the more cameras, the better.

You want good camera **overlap** (you want multiple chances to capture good images). Extra coverage is also needed for aisles, restrooms and other key points.

**Camera Height** – placement is very important, make sure it is as close to eye-level as possible. Otherwise, you might lose out to a baseball cap.

With a good site plan you can make sure you don't have any blind spots (you can toy around with camera positions, and do a test recording to see that you are getting what you want).

**Interior Lighting** – interior lighting can balance bright light from one direction (back lighting) by adding another light source from a different location (add a bank of lights).

Example: Artificial lighting (**inside store**) for cameras may be good in the morning, but by noon, the sun (through a doorway or window) can blow the entire frame out (add lighting to fill in for afternoon sunlight). Adding more light from a different direction balances lighting, giving better camera clarity (if sunlight is shining through large windows you can tent windows or add screens.

**Exterior Lighting** – if lights are on timers, you must adjust appropriate to seasonal changes (Fall/Winter: gets dark earlier. Spring/Summer: gets dark later).

For more information please contact San Francisco SAFE, | Phone - (415) 553-1984 | Email - [info@sfsafe.org](mailto:info@sfsafe.org)

**PARK SMART CAMPAIGN**

**WE NEED YOUR HELP!!!**

San Francisco residents continue to be victims of vehicle break-ins. No matter how long you leave your vehicle unattended, please remove all valuable items.

**Park  
Smart!**

**If you love it, don't leave it.  
Car thieves only need  
seconds to break in and  
steal your valuables.**



San Francisco Police Department  
Park Station

# DON'T BE A VICTIM OF A BURGLARY!

## Burglary Awareness & Prevention Tips for Construction Sites



### Securing & Preventing

1. Secure all equipment and vehicles at all times.
2. Take effort to reduce the visibility of tools and equipment secured in vehicles or on job sites.
3. Make use of adequate lighting in conjunction with open chain-link fencing on the perimeter to allow for high visibility to the job site.
4. Strongly consider the use of security systems such as alarms and video surveillance. Ensure signage for such is clearly visible.



SFPD Park Station  
1899 Waller Street  
San Francisco, CA 94117  
(415) 242-5000

### Precautionary Measures

1. Photograph all tools. Ensure photographs clearly show the associated serial number and/or distinctive markings.
2. Ensure job site keys are marked "Do Not Duplicate" and are controlled at all times.
3. Attempt to park employee vehicles within visual range of the job site.

### Should a Burglary Occur

Immediately contact 911. Be prepared to provide the following information:

- a) Time of incident.
- b) Video (if available).
- c) Items taken (include make, model, description, location taken from, value, photos and serial numbers).
- d) Insurance information.
- e) Owner's information.



SFPD Park Station  
1899 Waller Street  
San Francisco, CA 94117  
(415) 242-3000





Whether you live in a single family home, condo, or a large apartment complex in San Francisco, there are a number of ways you can keep your residence safe and secure. Working together as a community with your neighbors and building management can significantly improve your residential safety.

7 Residential Safety Tips

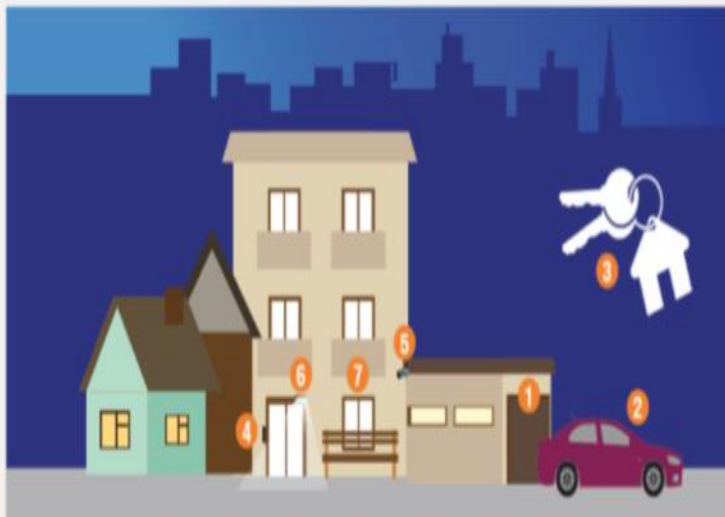

- 1 **Garage:** When entering or leaving the garage, watch to ensure door shuts completely. Lock stored bikes to a sturdy rack.
- 2 **Car:** Always lock your vehicle when parked in your garage and remove all valuables. Never leave garage door opener in your vehicle when parked outside your home.
- 3 **Spare Key:** Never hide spare keys. If you need to have a spare key available, leave it with a trusted neighbor.

- 4 **Door Buzzer:** When a visitor rings your bell, confirm who it is by intercom before you grant them access. Similarly, never let strangers follow you through the front door.
- 5 **Security Cameras & Alarm Systems:** Cost effective tools for preventing crime and identifying criminals.
- 6 **Light Timers:** Installing timers on the exterior of your residence is an effective and energy efficient way to deter criminal activity.
- 7 **Doors/Windows:** Always keep doors and windows locked.

Door and Window Safety

Doors:

- Should be made of solid wood or metal
- Have a single cylinder deadbolt lock and a 1-inch bolt
- Have a front door viewer or peep hole with a 180-degree range
- Clearly display unit number

Windows:

- Replace if glass is cracked and replace all damaged or missing locks
- Ground level windows should be burglary resistant: consider purchasing windows with reinforcement wire, laminate, or tempered glass
- Polycarbonate plastic or metal grates can be installed over existing ground level windows
- Windows above ground level are not considered secure: if used for ventilation, lock in position and keep open no more than 3 inches

Keep property in good repair. Maintain visibility to your neighbors for increased safety.



San Francisco SAFE

Empowering Communities to Create a Safer San Francisco

- Neighborhood Watch
- Community Organizing
- Security Assessments
- Safety Education

sfsafe.org  
415-553-1984



**INTERIM USE OF 730 STANYAN STREET**

If the interim use of this location is important to you then you should contact the Mayor's office of Housing and Community Development at the below listed website.

<http://sfmohcd.org/730-stanyan>



**THE NEXT  
COMMUNITY MEETING  
IS ON**

**TUESDAY, 03/12/19.**

**PARK STATION COMMUNITY ROOM 7:00 PM**



**PARK STATION'S VISION & VALUES****Captain Una Bailey**

I absolutely love police work and I love all that we as SFPD can do to help victims, solve and prevent crimes, and I am a firm believer in the power of the community. We, as a department, are only as successful as our partnerships with the community. I learned very early in my career how important community involvement is both in solving and preventing crimes and also in the creation of safe desirable neighborhoods. I look forward to building and maintaining community involvement and relationships over the coming years. I know that when we work together, we will create a district that will be safe and sound for all.

**PARK STATION'S SOCIAL MEDIA**

San Francisco Police Department



Connect with the SFPD and Your Community -  
Read Our Park Station Newsletters!

Please follow the link below to subscribe to our newsletter:

<http://sanfranciscopolice.org/park-newsletters>

Please follow us on Twitter:

[@SFPDPark](https://twitter.com/SFPDPark)

For any questions or concerns, please contact us at Park Station's email:

[sfpdparkstation@sfgov.org](mailto:sfpdparkstation@sfgov.org)



## WHO AND WHEN TO CALL?

**3-1-1:** Please contact 3-1-1 when the issue is a not an emergency, yet requires City services or, if you simply have questions regarding City services. Non-emergency situations include the following examples: damage to public property, public trees that requires pruning, defective streets or sidewalks, homeless-related issues. 3-1-1 was developed to help the community inform the appropriate City agency regarding a service request.

**Non- Emergency San Francisco Dispatch Line:** Please call the non- emergency dispatch line **(415-553-0123)** when the scenario does not need immediate response from the San Francisco Police Department. For example, if there is a loud party, a group of loud juveniles loitering in front of your residence, noise complaints, doubled parked vehicles, suspicious activities, or a homeless/nuisance related issue. **The non-emergency line is for situations that require the police, but do not require an immediate police response.**

**9-1-1, please call 9-1-1 immediately if there is a police, fire, medical, or any other emergency.** The purpose of San Francisco's 9-1-1 Emergency Telephone System is to provide the community an immediate response of police, fire, or medical personnel for emergency occurrences. To accomplish this, it is imperative that the calls received on the 9-1-1 line be restricted to those situations that require immediate dispatching of police, paramedic, or fire department personnel. For example, crimes or fires that are in-progress, or medical emergencies.

The San Francisco Police Department district station telephone numbers and emails are not monitored. Questions will be answered in the order we receive them. Station emails are not for making police reports nor for reporting a crime. If you need to make a police report, you can call 415-553-0123 or go to your district police station. **If you have an emergency, please call 9-1-1.**

The photo to the right shows  
dispatchers hard at work



**PARK STATION SECTOR SERGEANTS CONTACTS**

**Special Events**

**Officer Alaric Wu** [alaric.j.wu@sfgov.org](mailto:alaric.j.wu@sfgov.org)

**Permits/ Code Abatement**

**Officer Alaric Wu** [alaric.j.wu@sfgov.org](mailto:alaric.j.wu@sfgov.org)

**Day Lieutenant**

**Lieutenant Randy Caturay** [randy.caturay@sfgov.org](mailto:randy.caturay@sfgov.org)

**Day Lieutenant**

**Lieutenant Tammy Halley** [tammy.halley@sfgov.org](mailto:tammy.halley@sfgov.org)

**Night Lieutenant**

**Lieutenant David Maron** [david.s.maron@sfgov.org](mailto:david.s.maron@sfgov.org)

**Night Lieutenant**

**Lieutenant Christopher Wilhelm** [christopher.wilhelm@sfgov.org](mailto:christopher.wilhelm@sfgov.org)

**Investigations Lieutenant**

**Lieutenant Eric Altorfer** [eric.altorfer@sfgov.org](mailto:eric.altorfer@sfgov.org)

**Commanding Officer**

**Captain Una Bailey** [una.bailey@sfgov.org](mailto:una.bailey@sfgov.org)

**CONTACT INFORMATION****Captain Una Bailey****Park Police Station****Commanding Officer****1899 Waller Street****Park Police District****San Francisco, CA 94117****415-242-3030****415-242-3000**Emergency Crimes in progress: **911**Number to use if calling 911 from a cell phone: **415-553-8090**SFPD Non Emergency line: **415-553-0123**Park Station Tip line: **415-731-2865**Operation Outreach Homeless Issues: **415-309-0806**Park District Permits: Officer Wu: **415-242-3033**

SFPD Website [www.sfgov.org/police](http://www.sfgov.org/police) (Includes on-line reporting of Theft, Lost Property, Vandalism, Vehicle Burglary or Tampering, Harassing Phone Calls. The SFPD website also provides crime maps.)

SAFE - 415-553-1984, call to learn more about SAFE, schedule a home assessment or start a neighborhood watch.

311: Call **3-1-1** / TTY: **415-701-2323**.

**For any questions or concerns, please contact us at Park Station's email:**

**[sfpdparkstation@sfgov.org](mailto:sfpdparkstation@sfgov.org)**