



Park Station Newsletter



Friday, November 2, 2018



Captain Bailey's Message

Captain Una Bailey
Commanding Officer
Park Station

Inside this issue:

Captain's Message	1
Officer Granucci Marin	2
Preparatory School Visit	
Captain Visits Nopna	3
Trick or Treating in the Park District	4
National Coffee W/Cop	5
Community Meeting	6
Supervisor of the Month	7
Officer of the Month	8
Citizen of the Month	9
730 Stanyan Street	10
Crime Stats	11-14
Stolen Needle Point	15
Helpful Tips	16-21
Park Station's Vision	22
Resources	23-25

Please follow the below link to SFPD Chief Scott's message:

[http://
sanfranciscopolice.org/
chief-police](http://sanfranciscopolice.org/chief-police)

Hello all,

Today I want to talk about theft from vehicles. As you may have heard the city has seen an overall decline of 14% this year in theft from vehicles. SFPD has launched a major campaign called "PARK SMART" which really encourages everyone who parks a car in the city to take your valuables with you i.e. do not leave valuables in the car. If you are placing valuables in the trunk do so at a separate location to where you park as many times vehicle burglars, who are prolific, stake out specific locations and if they see you placing items in your trunk will then break into the trunk of the car.

The message is really about prevention and prevention begins with you. We still see a large number of San Francisco residents are victims of this crime so please remember and take the time to remove all valuables from your vehicles when parking your car. In addition do not leave your garage door opener in your vehicle as we have seen a number of home burglaries as a result of a criminals breaking into a vehicle, accessing the garage door opener and using it to make entry into the home. We the residents have got to be smarter than these perpetrators and take the extra measures to prevent being a victim.

Be safe and do all you can not to be a victim, start by not leaving valuables in your vehicle.

Captain Bailey,



**Next
Community
Meeting:**
Tuesday,
November 13,
2018
7:00p.m.-
8:00p.m.

Park Station's
Community
Room
1899 Waller
Street

Please follow the below link to subscribe to our newsletter list:
[http://
sanfrancisco-
lice.org/park-
newsletters](http://sanfranciscopolice.org/park-newsletters)

Please follow us on Twitter SFPD-Park.

OFFICER GRANUCCI VISITS MARIN PREPARATORY SCHOOL

In the above photo,
Officer Granucci with Ms. Gutierrez,
and her 2nd grade class.

On Thursday morning, October 25th, 2018, School Resource Officer Jennifer Granucci gave a safety/stranger danger talk to Maritza Gutierrez's 2nd grade class of Marin Preparatory School on 18th St & Diamond St. There were a total of 16 - 2nd graders and all children were well prepared with questions for Officer Granucci written on 3 x 5 green index cards!

Officer Granucci reminded all children to have a fun Halloween and to be safe while trick or treating. Officer Granucci reminded all to ensure a responsible adult is escorting them on their Halloween route and to be sure to show their treats to an adult prior to eating. Officer Granucci gave each 2nd grader an SFPD coloring book, a pack of crayons and a sticker. Officer Granucci also brought a bag of candy for the children in the spirit of Halloween which would be handed out by Ms. Gutierrez at the end of the school day.

CAPTAIN BAILEY VISITS NOPNA HALLOWEEN EVENT ON HER FIRST YEAR PARK STATION ANNIVERSARY



TRICK OR TREATING IN PARK DISTRICT



While visiting McKinley Elementary School and Clarendon Alternative Elementary School on Halloween, Captain Bailey and Officer Granucci handed out candy to the students.



On Halloween, Officer Prillinger and Officer Deignan handed out candy on Haight Street.

NATIONAL COFFEE WITH A COP 10/3/18 - PEETS COFFEE



**THE NEXT
COMMUNITY MEETING
IS ON
TUESDAY, 11 / 13 / 18.**



SUPERVISOR OF THE MONTH

Captain Bailey has named Lieutenant Bernadette Robinson as the Supervisor Of The Month for November.



Lt Bernadette Robinson

This month I want to bring your attention to one of our outstanding supervisors, Sergeant Bernadette Robinson soon to be Lieutenant Bernadette Robinson.

Last week I had the absolute pleasure and honor of notifying Sergeant Robinson of her promotion to the rank of Lieutenant. It actually was bitter sweet as when a member is promoted it also means that person promoted will be assigned to another station or assignment and will therefore be leaving Park Station. She will be a major loss to our station as Bernadette brings so much to the table. When you meet Bernadette her love for her job is one outstanding part of her and the other would have to be her great big smile. Bernadette is always happy to be in her job and gives the sense that she can and will make a difference and she does and did. She has the skill set to make a great leader as her enthusiasm for what she does and her positive attitude allow her to succeed where many others have not.

Lieutenant Robinson worked the midnight watch as a Sergeant and was much liked and admired by the rank and file. In addition to her work here at the station Lieutenant Robinson is about to graduate from the Sherman Block Supervisory Leadership Institution, which is no small feat and is a great achievement.

Lieutenant Robinson was born and raised in Double Rock, San Francisco, where she lived until she was 24 years old when she bought her first home in San Francisco. She loves to cook as the midnight watch can attest to. She loves to spend time with her family, listening to music, reading and watching old movies.

Lieutenant Robinson started her law enforcement career in 1996 as San Francisco Dispatcher and by 2003 she joined the San Francisco Police department. Lieutenant Robinson trained at Central station, probationed at Richmond Station and then went to the Bayview where she stayed ten years until her promotion to sergeant. Once promoted to Sergeant she was assigned to Park Station where she worked in both the investigative team and on patrol.

Lieutenant Robinson loves her profession, even going so far as to say when she is not at work she misses it. Lieutenant Robinson loves working with "her people" all her officers and will miss each and every one of them now that she is moving on. We hope Lieutenant Robinson will always consider Park Station home and we look forward to seeing her lead this department.

OFFICER OF THE MONTH

Officer Dustin Daza

OFFICER DUSTIN DAZA

Captain Una Bailey has named Officer Dustin Daza as **Officer Of The Month for November.**

Officer Daza is nominated as our officer of the month for the month of November. Officer Daza who worked patrol swing watch was typically assigned the position of traffic car and did an extraordinary job of keeping the streets of Park District safe.

Officer Daza showed attention to detail and not only responded on calls for service but also ensured areas of traffic concern were addressed whether it was pedestrian safety or vehicular concerns. Unfortunately for Park Station. Officer Daza has just been transferred to the traffic motorcycle unit. We all here at Park Station wish him luck and are confident he will do great in his new assignment.

Officer Daza is the father of four children three boys and a girl. One of his sons just arrived last week so he certainly has his hands full. Officer Daza was born and raised in San Francisco and loves the fact that he works as a police officer in his home town. Officer Daza feels it his great honor to serve and protect the people of San Francisco in the city he calls home.

Officer Daza joined the department in 2007, the class of 214. He trained at Southern and probationed at Mission Station and his permanent assignment was Park Station. Officer Daza is also in the Army Reserves where he has attained the rank of Captain.

Officer Daza loves family vacations and attending his sons' baseball games and his daughter's soccer games. He is also a graduate of USF where he earned a degree in politics and philosophy.

Thank you Officer Daza for all your great work here at Park Station and we all wish you every success in your new assignment.

CITIZEN OF THE MONTH



**David Bolaffi with Mayor London Breed
and his father, Andre Bolaffi**

Park Station extends a heartfelt *Congratulations* to David Bolaffi who has been selected by Captain Bailey as Citizen of the Month for October.

David Bolaffi has been a longstanding member of Park Station's *Community Policing Advisory Board*, where he has exhibited dedication and commitment to many dynamic community events such as *National Night Out*, *The Haight-Ashbury Street Fair*, and most recently the *Cole Street Fair*.

David Bolaffi was born in New York, grew up in Boston, and he is a devoted "Red Sox" fan to this day. For many years he played in an Adult Recreation Hockey League, which was dear to his heart. In 1989, David Bolaffi moved to San Francisco "one month before the Loma Prieta Earthquake." Perhaps in response to such a serious and significant incident, David became interested in Public Safety and later became involved with the ALERT program (Auxiliary Law Enforcement Response Team) where he serves as a *Senior Team Lead*.

David Bolaffi and his ALERT squad can often be seen working public events as an additional public safety resource.

David Bolaffi is very passionate about the ALERT program and encourages people to visit the ALERT website:
<http://sanfranciscopolice.org/alert>



David making a "save" on the rink

INTERIM USE OF 730 STANYAN STREET

If the interim use of this location is important to you then you should contact the Mayor's office of Housing and Community Development at the below listed website.

<http://sfmohcd.org/730-stanyan>



SOME OF PARK STATION'S ARRESTS FOR THE WEEK

--

DISTRICT CRIME MAP

(from Monday, 10/22/18 to Sunday, 10/28/18)

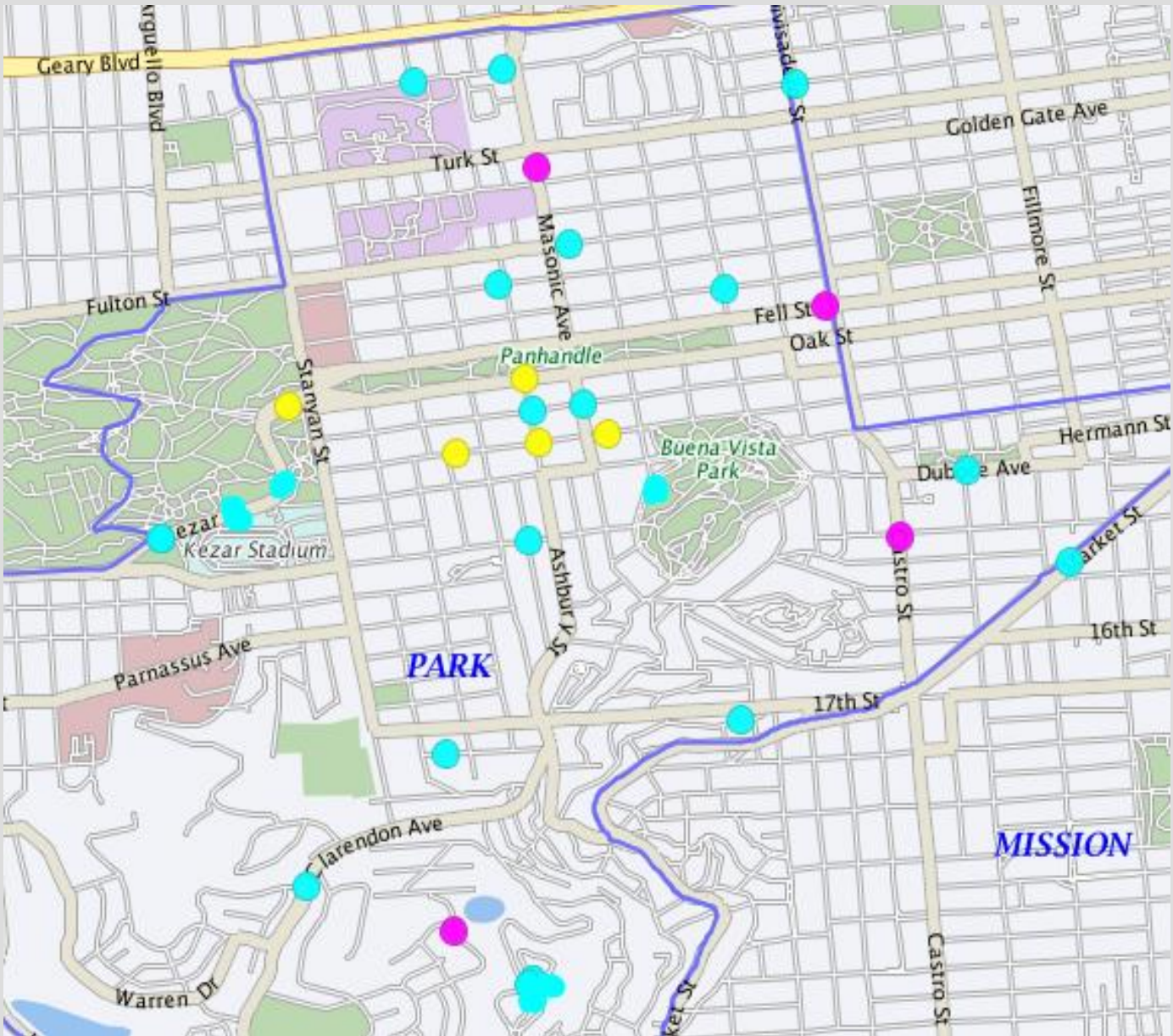

● = Auto Burglaries

● = Robbery

● = Assaults

● = Burglary

THEFT FROM VEHICLE**Theft from a Vehicle:****(21 reported incidents of theft from vehicles occurred from 10/22/18 to 10/28/18)**

INCIDENT TYPE	DATE / TIME	LOCATION	SUSPECT DESCRIPTION	SUSPECT VEHICLE
06244-Theft, From Locked Vehicle, >\$950	10/22/2018 1:15:00 PM	Kezar Drive	Unknown	Unknown
06244-Theft, From Locked Vehicle, >\$950	10/22/2018 5:20:00 PM	Clarendon Avenue	Unknown	Unknown
06244-Theft, From Locked Vehicle, >\$950	10/22/2018 7:55:00 PM	100 Christmas Tree Point Road (Twin Peaks)	Unknown	Unknown
06244-Theft, From Locked Vehicle, >\$950	10/22/2018 8:00:00 PM	75 Christmas Tree Point Road (Twin Peaks)	Unknown	Unknown
06244-Theft, From Locked Vehicle, >\$950	10/22/2018 10:00:00 PM	Fulton Street	Unknown	Unknown
06244-Theft, From Locked Vehicle, >\$950	10/23/2018 4:45:00 PM	Kezar Drive	Unknown	Unknown
06244-Theft, From Locked Vehicle, >\$950	10/23/2018 12:30:00 PM	Page Street	Unknown	Unknown
06221-Theft, From Unlocked Vehicle, <\$50	10/23/2018 12:45:00 PM	1915 Grove Street	Unknown	Unknown
06244-Theft, From Locked Vehicle, >\$950	10/23/2018 3:30:00 PM	Ashbury Street	Unknown	Unknown
06242-Theft, From Locked Vehicle, \$50-\$200	10/23/2018 8:00:00 PM	100 Christmas Tree Point Road (Twin Peaks)	Unknown	Unknown
06244-Theft, From Locked Vehicle, >\$950	10/24/2018 9:00:00 PM	124 Anza Street	Unknown	Unknown
06244-Theft, From Locked Vehicle, >\$950	10/24/2018 9:45:00 PM	155 Carmel Street	Unknown	Unknown
06244-Theft, From Locked Vehicle, >\$950	10/25/2018 5:30:00 PM	355 Buena Vista Avenue	Unknown	Unknown
06244-Theft, From Locked Vehicle, >\$950	10/25/2018 11:50:00 PM	115 Corbett Avenue	Unknown	Unknown
06242- Theft, From Locked Vehicle, \$50-\$200	10/26/2018 1:45:00 PM	100 Christmas Tree Point Road (Twin Peaks)	Unknown	Unknown
Theft, From Locked Vehicle, >\$950	10/26/18 4:02	Blake Street / Anza Street	(B1) Flores, Daniel (HMJ 08/17/02) (B2) Mazzaferro, Carlo (HMJ 12/21/00)	N/A
06244-Theft, From Locked Vehicle, >\$950	10/27/2018 12:30:00 PM	Kezar Drive	Unknown	Unknown
06244-Theft, From Locked Vehicle, >\$950	10/27/2018 12:40:00 PM	Eddy Street	Unknown	Unknown
06244-Theft, From Locked Vehicle, >\$950	10/27/2018 5:00:00 PM	Duboce Avenue	Unknown	Unknown
06244-Theft, From Locked Vehicle, >\$950	10/27/2018 6:00:00 PM	Downey Street	Unknown	Unknown
06244-Theft, From Locked Vehicle, >\$950	10/27/2018 6:30:00 PM	Hayes Street	Unknown	Unknown

CRIME CATEGORY

Aggravated Assault Incidents: (5 reported incidents aggravated assaults occurred from 10/15/18 to 10/21/18)

INCIDENT TYPE	DATE / TIME	LOCATION	SUSPECT DESCRIPTION	SUSPECT VEHICLE
04134-Battery	10/22/2018 2:50:00 PM	1364 Haight Street	Unknown	Unknown
04134-Battery	10/22/2018 5:20:00 PM	Ashbury Street	(C1) Wright, Zavein B (BM 09/01/93)	N/A
04138-Battery, former Spouse or Dating Relationship	10/24/2018 11:31:00 AM	Kezar Drive	(B1) Johnson, Floyd (BM 01/11/62)	N/A
04033-Assault, W/ Caustic Chemical to Injure or Disfigure	10/25/2018 10:47:00 PM	Oak Street	Unknown	Unknown
04014-Assault, Aggravated, W/ Force	10/26/2018 7:30:00 PM	1641 Oak Street	(B1) DEVON BODHI-W M ,21 , 6 ft 0 in,155	N/A

Burglary Incidents: 3 reported incidents from 10/21/18-10/28/18

INCIDENT TYPE	DATE / TIME	LOCATION	SUSPECT DESCRIPTION	SUSPECT VEHICLE
05051-Burglary, Store, Forcible Entry	10/23/2018 5:30:00 AM	1221 Fell Street	Unknown	N/A
05041-Burglary, Residence, Forcible Entry	10/23/2018 6:00:00 AM	187 Marview Way	Unknown	N/A
05083-Burglary, Hot Prowl, Unlawful Entry	10/23/2018 8:40:00 PM	105 Castro Street	Unknown	N/A

Robbery: (0 reported incidents of robbery occurred from 10/21//18 to 10/28/18)

HAVE YOU SEEN THIS NEEDLEPOINT!

We are asking your assistance in locating the below depicted needlepoint. On Thursday, September 27, 2018, victim parked in the area of the "Blue Mermaid" on Jefferson Street. She returned to her vehicle to find the rear window broken and several luggage missing. Inside one of the luggage was the needlepoint the victim had been working on for the past two years.

If you have information leading to the recovery of this item, please contact
Officer Alaric Wu - Voice: 415-242-3033 - Email: Alaric.J.Wu@sfgov.org or
SFPD Park Station - Voice: 415-242-3033 - Email: sfpdparkstation@sfgov.org

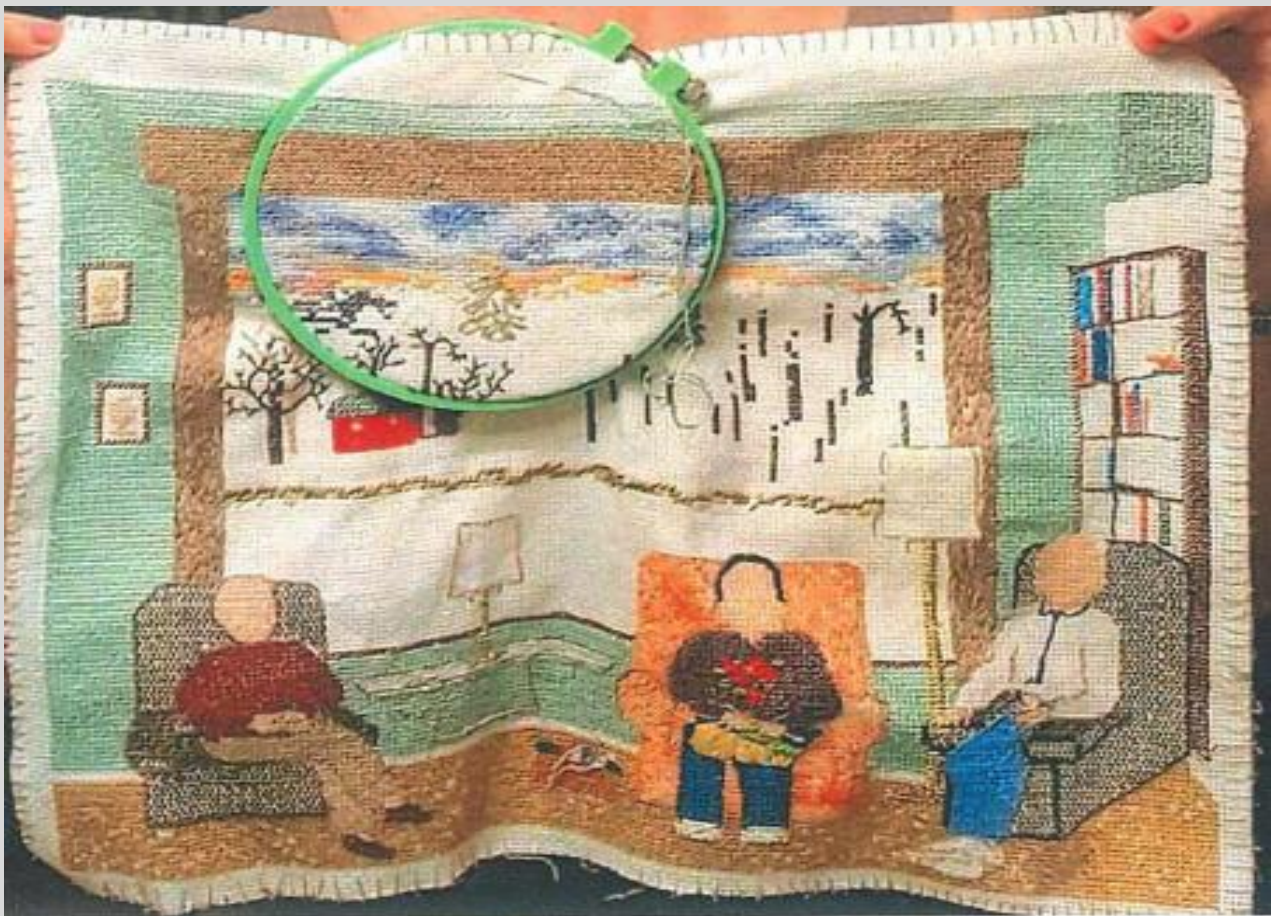

Thank You for your assistance.

SAFE VIDEO SURVEILLANCE RECOMMENDATIONS

SEPTEMBER 2018



HIGH RESOLUTION

If you connect your camera to a DVR or other device, it will also need to be HD Compatible.

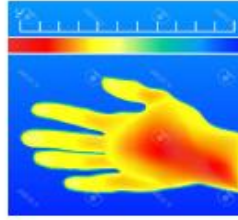

INFRARED (IR)

Built-in IR cut-switch that automatically enables/disables the infrared depending on the light conditions.

IN THE KNOW







The camera's viewing angle determines how much space the camera will cover. Wider angled lenses help cut down the # of cameras required for overall coverage. Video Surveillance should be utilized at your property with at least one camera facing towards the address street and camera should be registered with the District Attorney's office

District Attorney's office

REGISTER YOUR CAMERA

sfdistrictattorney.org/register-your-camera

RING SYSTEM
www.ring.com

		
(Basic) Video Doorbell Battery-powered	Video Doorbell #2 Quick-release battery	Pro Hardwired
		
(Basic) Spotlight Cam LED spotlights and siren	Mounted LED spotlights and siren	Alarm Security Kit (Not Central Monitored)

RING PROTECTION PLUS

Professional monitoring with cellular backup, plus unlimited video recordings.

NEST
www.nest.com

		
Nest Cam Outdoor Hardwired	Nest Cam Indoor Hardwired	Nest Hello Doorbell Hardwired
	NEST AWARE Monthly subscription for 24/7 Continuous Recording Intelligent Alerts Clips and Timelapses Activity Zones	
NEST Alarm System		



www.sfsafe.org
(415) 553-1984



SAFE and SFPD recommend the use of Closed Circuit Television System for Video Surveillance

CCTV relies on strategic placement of cameras, and observation of the camera's input captured on monitors.

DISCLAIMER

The information provided is intended to assist you in improving the overall level of security of your home or property. It is not intended to replace existing or proposed security measures.

SAFE and SFPD do not endorse any particular company and their cameras.

The cameras found on this document are the most commonly used for residential dwellings.

SAFE VIDEO SURVEILLANCE RECOMENDATIONS



Arlo Pro 2 (Arlo.com)

FEATURES

- View and Record in wide-screen from remote viewing
- Pre-Installed 500GB Hard Drive (expandable) up to 3TB
- Longer recording times (up to 30 days) available with use of motion detection and/or resolution adjustments
 - IP 66 indoor/outdoor weatherproof cameras
 - 24 LEDs for night vision



Amcrest.com (CCTV)

FEATURES

- Works with Alexa for voice control
- Flexible powering options use wire-free, plugged in
 - 7 Days of Cloud Recordings
 - 855 nm LEDs for night vision(25 ft)
- Arlo Smart adds powerful intelligence to your cameras. Customize alerts to detect people, specific zones, and contact first responders right from your smart phone's lock screen (optional service, includes 1-month trial)

Overview

Note: The following information is specific to commercial and retail establishments; however, can be applied to any location utilizing video surveillance.

Basic set up and maintenance problems can reduce the effectiveness of many systems.

- Resolution – is it good enough for facial recognition.
- Camera position – are they positioned for clear view of suspect.
- Lighting – is it adequate to capture clear images both day and night.
- Image detail – is the recorder set up for best image detail.
- Maintenance – are you maintaining your system properly so it can do its job when needed?

Set Up and Maintenance

- **Backlighting** – when sun is bright at doorway, images in front appear darker or even black. Use another light source inside to counteract back light.
- **Low Frame Rate** – saves on drive space and gives better image quality, but you may not get an image at all (now you see him; now you don't).
- **Obstructions** – displays and other objects blocking view **should be eliminated.**
- **Focus Problems** – must check system regularly to prevent.

Minimum camera resolution should be **480 horizontal lines.**

Good cameras have **faster lenses** (allows more lighting), larger maximum **aperture** opening (lets more light into the focal point of the camera) and controls image brightness (allows brighter images in dim lighting) – the more lighting, the more depth of field (greater depth of field; the more of the scene is in focus).

Focal Length – some cameras zoom in and out while others have a fixed focal length. The type of cameras used depends on what your needs are.

Transaction Areas – anything at a transaction point (cash register, toll booth, etc.), the subject's head should fill at least 15% of the total image in the frame, giving the detail you need.

Lines of Sight – lines of sight are always critical, make sure there are no obstructions.

Site Plan – the right site plan is crucial (retail store blueprint or **diagram**). Key camera spots are at transaction points (cash registers and entry/exit points) – the more cameras, the better.

You want good camera **overlap** (you want multiple chances to capture good images). Extra coverage is also needed for aisles, restrooms and other key points.

Camera Height – placement is very important, make sure it is as close to eye-level as possible. Otherwise, you might lose out to a baseball cap.

With a good site plan you can make sure you don't have any blind spots (you can toy around with camera positions, and do a test recording to see that you are getting what you want).

Interior Lighting – interior lighting can balance bright light from one direction (back lighting) by adding another light source from a different location (add a bank of lights).

Example: Artificial lighting (**inside store**) for cameras may be good in the morning, but by noon, the sun (through a doorway or window) can blow the entire frame out (add lighting to fill in for afternoon sunlight). Adding more light from a different direction balances lighting, giving better camera clarity (if sunlight is shining through large windows you can tent windows or add screens.

Exterior Lighting – if lights are on timers, you must adjust appropriate to seasonal changes (Fall/Winter: gets dark earlier. Spring/Summer: gets dark later).

For more information please contact San Francisco SAFE, | Phone - (415) 553-1984 | Email - info@sfsafe.org

PARK SMART CAMPAIGN

WE NEED YOUR HELP!!!

San Francisco residents continue to be victims of vehicle break-ins. No matter how long you leave your vehicle unattended, please remove all valuable items.

**Park
Smart!**

**If you love it, don't leave it.
Car thieves only need
seconds to break in and
steal your valuables.**



San Francisco Police Department
Park Station

DON'T BE A VICTIM OF A BURGLARY!

Burglary Awareness & Prevention Tips for Construction Sites



Securing & Preventing

1. Secure all equipment and vehicles at all times.
2. Take effort to reduce the visibility of tools and equipment secured in vehicles or on job sites.
3. Make use of adequate lighting in conjunction with open chain-link fencing on the perimeter to allow for high visibility to the job site.
4. Strongly consider the use of security systems such as alarms and video surveillance. Ensure signage for such is clearly visible.

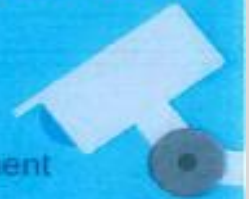

SFPD Park Station
1899 Waller Street
San Francisco, CA 94117
(415) 242-5000

Precautionary Measures

1. Photograph all tools. Ensure photographs clearly show the associated serial number and/or distinctive markings.
2. Ensure job site keys are marked "Do Not Duplicate" and are controlled at all times.
3. Attempt to park employee vehicles within visual range of the job site.

Should a Burglary Occur

Immediately contact 911. Be prepared to provide the following information:

- a) Time of incident.
- b) Video (if available).
- c) Items taken (include make, model, description, location taken from, value, photos and serial numbers).
- d) Insurance information.
- e) Owner's information.



SFPD Park Station
1899 Waller Street
San Francisco, CA 94117
(415) 242-3000





Whether you live in a single family home, condo, or a large apartment complex in San Francisco, there are a number of ways you can keep your residence safe and secure. Working together as a community with your neighbors and building management can significantly improve your residential safety.

7 Residential Safety Tips

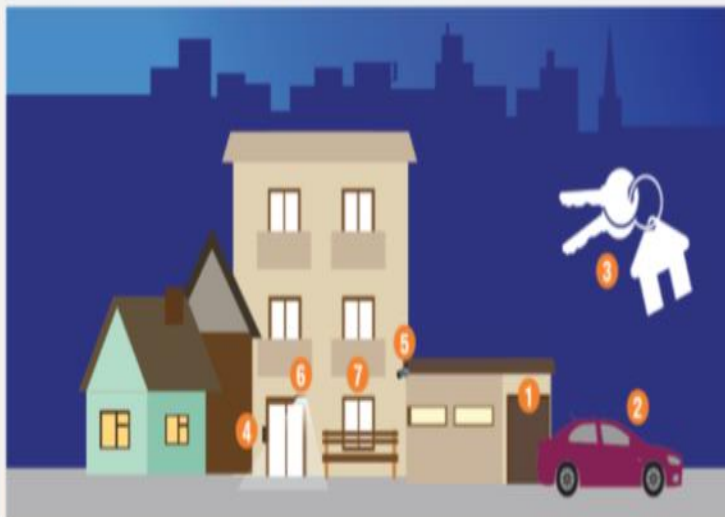

- 1 **Garage:** When entering or leaving the garage, watch to ensure door shuts completely. Lock stored bikes to a sturdy rack.
- 2 **Car:** Always lock your vehicle when parked in your garage and remove all valuables. Never leave garage door opener in your vehicle when parked outside your home.
- 3 **Spare Key:** Never hide spare keys. If you need to have a spare key available, leave it with a trusted neighbor.

- 4 **Door Buzzer:** When a visitor rings your bell, confirm who it is by intercom before you grant them access. Similarly, never let strangers follow you through the front door.
- 5 **Security Cameras & Alarm Systems:** Cost effective tools for preventing crime and identifying criminals.
- 6 **Light Timers:** Installing timers on the exterior of your residence is an effective and energy efficient way to deter criminal activity.
- 7 **Doors/Windows:** Always keep doors and windows locked.

Door and Window Safety

Doors:

- Should be made of solid wood or metal
- Have a single cylinder deadbolt lock and a 1-inch bolt
- Have a front door viewer or peep hole with a 180-degree range
- Clearly display unit number

Windows:

- Replace if glass is cracked and replace all damaged or missing locks
- Ground level windows should be burglary resistant: consider purchasing windows with reinforcement wire, laminate, or tempered glass
- Polycarbonate plastic or metal grates can be installed over existing ground level windows
- Windows above ground level are not considered secure: if used for ventilation, lock in position and keep open no more than 3 inches

Keep property in good repair. Maintain visibility to your neighbors for increased safety.



San Francisco SAFE

Empowering Communities to Create a Safer San Francisco

- Neighborhood Watch
- Community Organizing
- Security Assessments
- Safety Education

sfsafe.org
415-553-1984



WHO AND WHEN TO CALL?

3-1-1: Please contact 3-1-1 when the issue is a not an emergency, yet requires City services or, if you simply have questions regarding City services. Non-emergency situations include the following examples: damage to public property, public trees that requires pruning, defective streets or sidewalks, homeless-related issues. 3-1-1 was developed to help the community inform the appropriate City agency regarding a service request.

Non- Emergency San Francisco Dispatch Line: Please call the non- emergency dispatch line **(415-553-0123)** when the scenario does not need immediate response from the San Francisco Police Department. For example, if there is a loud party, a group of loud juveniles loitering in front of your residence, noise complaints, doubled parked vehicles, suspicious activities, or a homeless/nuisance related issue. **The non-emergency line is for situations that require the police, but do not require an immediate police response.**

9-1-1, please call 9-1-1 immediately if there is a police, fire, medical, or any other emergency. The purpose of San Francisco's 9-1-1 Emergency Telephone System is to provide the community an immediate response of police, fire, or medical personnel for emergency occurrences. To accomplish this, it is imperative that the calls received on the 9-1-1 line be restricted to those situations that require immediate dispatching of police, paramedic, or fire department personnel. For example, crimes or fires that are in-progress, or medical emergencies.

The San Francisco Police Department district station telephone numbers and emails are not monitored. Questions will be answered in the order we receive them. Station emails are not for making police reports nor for reporting a crime. If you need to make a police report, you can call 415-553-0123 or go to your district police station. **If you have an emergency, please call 9-1-1.**

The photo to the right shows
dispatchers hard at work

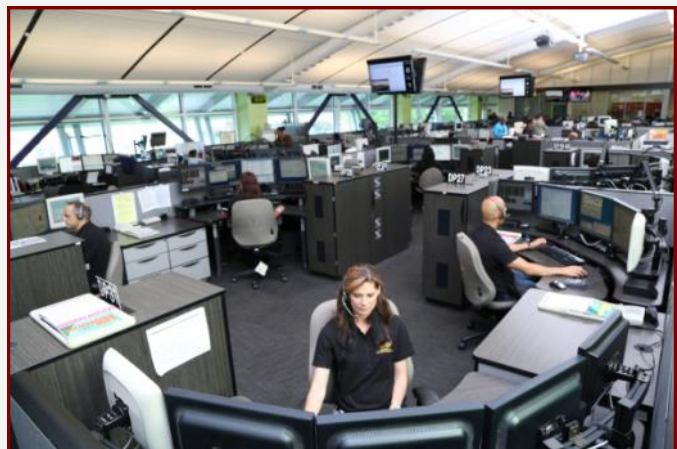

PARK STATION'S VISION & VALUES



Captain Una Bailey

I absolutely love police work and I love all that we as SFPD can do to help victims, solve and prevent crimes, and I am a firm believer in the power of the community. We, as a department, are only as successful as our partnerships with the community. I learned very early in my career how important community involvement is both in solving and preventing crimes and also in the creation of safe desirable neighborhoods. I look forward to building and maintaining community involvement and relationships over the coming years. I know that when we work together, we will create a district that will be safe and sound for all.

PARK STATION'S SOCIAL MEDIA

San Francisco Police Department



Connect with the SFPD and Your Community -
Read Our Park Station Newsletters!

Please follow the link below to subscribe to our newsletter:

<http://sanfranciscopolice.org/park-newsletters>

Please follow us on Twitter:

[@SFPDPark](https://twitter.com/SFPDPark)

For any questions or concerns, please contact us at Park Station's email:

sfpdparkstation@sfgov.org

PARK STATION SECTOR SERGEANTS CONTACTS

Drug Activity

Sergeant Joseph Salazar joseph.salazar@sfgov.org

Special Events

Sergeant Ron Meyer ron.e.meyer@sfgov.org

Permits/ Code Abatement

Officer Alaric Wu alaric.j.wu@sfgov.org

Day Lieutenant

Lieutenant Randy Caturay randy.caturay@sfgov.org

Day Lieutenant

Lieutenant Peter Hamilton peter.hamilton@sfgov.org

Night Lieutenant

Lieutenant David Maron david.s.maron@sfgov.org

Night Lieutenant

Lieutenant Robert Kobold robert.c.kobold@sfgov.org

Investigations Lieutenant

Acting/Lieutenant Rob Terry robert.terry@sfgov.org

Commanding Officer

Captain Una Bailey una.bailey@sfgov.org

CONTACT INFORMATION

Captain Una Bailey	Park Police Station
Commanding Officer	1899 Waller Street
Park Police District	San Francisco, CA 94117
415-242-3030	415-242-3000

Emergency Crimes in progress: **911**

SFPD Non Emergency line: **415-553-0123**

Park Station Tip line: **415-731-2865**

Operation Outreach Homeless Issues: **415-309-0806**

Park District Special Events: Sgt. Meyer: **415-242-3032**

Park District Permits: Officer Wu: **415-242-3033**

SFPD Website www.sfgov.org/police (Includes on-line reporting of Theft, Lost Property, Vandalism, Vehicle Burglary or Tampering, Harassing Phone Calls. The SFPD website also provides crime maps.)

SAFE - 415-553-1984, call to learn more about SAFE, schedule a home assessment or start a neighborhood watch.

311: Call **3-1-1** / TTY: **415-701-2323**.

For any questions or concerns, please contact us at Park Station's email:

sfpdparkstation@sfgov.org